Governor Gillett Gives Appointment to Charles F. Curry

Exclusive Associated Press Service

Oakland Tribune.

LAST Edition

VOL. LXXIV. WEATHER.—Oakland and vicinity: Fair tonight and Wednesday; light north wind. OAKLAND, CALIFORNIA, MONDAY EVENING, JANUARY 2, 1911. 22 PAGES NO. 135

LAWMAKERS BEGIN BUSINESS

JOY RIDERS IN STOLEN AUTO KILL YOUTH

Lothrop Killed as He Steps from Street Car, and Boys Speed On

Richard Eaton and Maynard Fostell Face Charges of Manslaughter and Theft

BERKELEY, Jan. 2.—Struck by a recklessly driven automobile, purloined from the Consolidated Motor Company in Oakland, Frank Lothrop, 22 years old, and the sole support of his widowed mother, was almost instantly killed within sight of his home at an early hour yesterday morning, as he was returning to the Lothrop residence from a New Year's entertainment.

Richard Eaton, aged 16, a roustabout of the Consolidated Motor Company at 6:1 Eighteenth street, Oakland, was driving the machine at a speed of sixty miles an hour, according to one witness. In the auto with Eaton was Maynard Forstell of 519 Nineteenth street, Oakland.

STRUCK BY AUTO.

Lothrop was returning home from a party in Oakland with two friends, A. Harris of 2216 Carlton street, and S. Rice, of 2221 Carlton street, at 1:30 o'clock. At Shattuck avenue and Prince street Lothrop alighted from a street car and turned to bid his companions good night. It was than that the automobile, which Motorman C. O. Petersen of the street car declares was traveling at the rate of a mile a minute, dashed by, striking Lothrop in the back and throwing him into the gutter thirty feet away.

The occupants of the automobile did not stop to ascertain the seriousness of the accident, hiding their identity for a time by flight.

Lothrop's skull was fractured and he probably sustained internal injuries. He was placed on the street car and taken to Roosevelt hospital, but he died on the way.

EATON ARRESTED.

Eaton was arrested in Oakland last evening at 5:30 o'clock, and brought to Berkeley, to be held pending the filing of a charge of manslaughter. He refused to reveal the name of the companion with him in the machine. It is learned, however, that Maynard Fostell was the other youth. He was arrested at 11 o'clock last night, and is being held by the Berkeley police as a witness.

Eaton said the reason he did not stop when the auto struck Lothrop was that he was frightened. He declared that he did not know the accident had resulted fatally. Harry A. Welhe, manager of the motor company which employs Eaton, stated today that the youth had practically stolen the machine to give his friends a joy-ride, when the accident occurred. He threatened to swear out a warrant charging Eaton with the theft of the auto, which was damaged to the extent of $300 by the accident.

Lothrop lived with his mother, a widow, at 2019 Prince street, and was employed at the works of the Otis Elevator Company.

An inquest will be held Thursday afternoon at 1:30 o'clock. The funeral of Lothrop will take place Wednesday morning at the Jameson & Nichaus undertaking parlors, Rev. Vaughn officiating. He will be buried beside his father in Mountain View cemetery.

FRANK LOTHROP WHO MET DEATH IN AUTO MISHAP

Drowning in Channel Ends Night's Carousal

Deckhand Attempts to Walk on Narrow Plank to Barge and Falls Into Water.

STOCKTON, Jan. 2.—Staggering from the effects of an all-night's carousal, Edward Howard, a deckhand, plunged to his death in the waters of the Stockton channel at 1 o'clock this morning when he attempted to walk a 12-inch plank which had been extended from the barge Jewel to the south bank of the channel.

Howard managed to swim for a few moments, during which time he pleaded with his companions who were standing upon the deck of the barge for assistance. The men made futile attempts to rescue him.

The dead man was a stranger in this city, having come here several days ago. He is survived by a sister living in San Francisco and a sister in Ogden, Utah.

Portugal's Republic Already Near End

Life of Provisional Government Hangs by Mere Thread Is Report.

LONDON, Jan. 2.—The special correspondent of the Chronicle at Lisbon says that he hears from a trustworthy source that the life of the provisional government hangs by a thread.

CURRY IS NAMED BY RETIRING CHIEF

Former Secretary of State to Be Building and Loan Commissioner

Appointment Is Made by Gillett as He Leaves Governor's Office

SACRAMENTO, Jan. 2.—Governor Gillett on the eve of his retirement from the office of chief executive announced eleventh-hour appointments as follows:

Charles F. Curry, former secretary of state, is named as building and loan commissioner, vice J. Transue, resigned. Curry will assume office immediately.

Although Transue resigned as building and loan commissioner, his name will not be erased from the pay roll of the state. Governor Gillett has named him building and loan commissioner, to succeed Al Lindley, also resigned.

TWO APPOINTMENTS.

There are two appointments to the office of building and loan commissioner, there being two vacancies. Like Curry, Transue assumes office at once.

Theodore S. Grant was named labor commissioner, vice John D. MacKenzie, whose resignation was received today and accepted by the governor.

The last lucky one to receive a favor at the hands of Gillett and the old administration is Walter S. Price, who has occupied the position of expert for the State Trade and Training School, which will soon be instituted under an appropriation bill passed by the last legislature.

MITCHELL LEFT OUT.

In the list of appointees Gillett has failed to include the name of E. F. Mitchell, his private secretary for the last four years. Mitchell, it was understood, was also slated for a soft job under the old administration, but the announcement was made in the governor's office that Mitchell will not secure an appointment and has not mapped out his plans for the future.

Solons Who Are High In Republican Councils

ASSEMBLYMAN A. H. HEWITT.

SENATOR A. E. BOYNTON.

SENATOR BOYNTON was today chosen President Pro Tem of the State Senate. Hewitt was elected Speaker of the Assembly.

CAUCUSES PRECEDE FORMAL MEETING OF LEGISLATORS

Boynton Chosen President Pro Tem of Senate; Hewitt Is Speaker of House

SACRAMENTO, Jan. 2.—At the stroke of noon today Lieutenant Governor Warren R. Porter called to order the first session of the Senate of the Thirty-ninth Legislature of the State of California.

Senator George W. Cartwright of Fresno and Senator A. Caminetti of Jackson were the only absentees when the gavel fell.

The galleries and floor space outside the railings were jammed with spectators, many of whom had remained after listening to the company of choral singers who rendered carols in the capitol rotunda for half an hour before the session opened. The desks of Senators Tyrrell and Martinelli were flower-laden.

PRAYER BY CHAPLAIN.

When prayer by Rev. H. H. Wyman, chaplain of the Senate at the preceding legislature, was finished the new Senators took oath of office and caucus nominations were presented and adopted.

Senator John W. Stetson of Oakland made the speech putting Senator Boynton in nomination for president pro tem, and Senator Edward Wolfe of San Francisco seconded the nomination.

Senator J. B. Sanford of Ukiah nominated, in behalf of the Democrats, Senator J. B. Curtin of Sonora, the oldest Democratic Senator in point of service. Senator Curtin withdrew and Boynton's election was unanimous.

Senator Lewis of Stockton nominated Walter M. Parrish to be secretary of the senate.

COUGHLIN SERGEANT-AT-ARMS.

Senator Edward Tyrrell of Oakland nominated Joseph L. Coughlin to be sergeant-at-arms.

Senator Thompson of Alhambra nominated R. Jackson to be minute clerk.

Senator L. G. Burnett of San Francisco nominated Father Wyman to be chaplain.

All these nominations were confirmed unanimously by roll call.

RULES ADOPTED.

By resolution of Senator Richard J. Welch of San Francisco the senate rules of the preceding session were adopted, excepting the first was altered to exclude Saturday as a meeting day.

One resolution of Senator Marshall Black of Palo Alto a committee of two was appointed to notify the governor that the senate was ready for business.

Senators Wolfe and Curtin were appointed. Senators Estudillo and Hollahan were appointed alternates. The appointments were confirmed, as was the appointment of W. H. Right as assistant secretary of the senate.

After a brief recess, adjournment until 4 p. m. was taken, when it was announced a message from the governor would be received.

THE ASSEMBLY.

SACRAMENTO, Jan. 2.—The thirty-ninth session of the assembly of the state of California was called to order at 12:20 o'clock today by Assistant Chief Clerk T. G. Walker of San Francisco.

After an opening prayer by Rev. A. B. Patton of Sacramento the members took the oath of office, administered by Judge C. N. Post.

HEWITT IS SPEAKER.

Seventy-five assemblymen were present. The business of the meeting was pre-determined at the caucus, held before the opening session, at which Assembly-

(Continued on Page 2.)

MANY PAY TRIBUTES TO ARCH HOXSEY

LOS ANGELES, Jan. 2.—Many tributes to the memory of Arch Hoxsey, the dead aviator, have been received by his mother, Mrs. M. C. Hoxsey, at her Pasadena home.

Charles G. Gates, son of John W. Gates, the millionaire, by whom Hoxsey was long employed as chauffeur prior to the young man taking up aviation, wired from Port Arthur, Tex.:

"My heart and thoughts are with you in this sad hour. I thought a great deal of Arch and was proud of his success. My family all join in the above."

AERO CLUB JOINS.

From the Aero Club of America came the following: "The Aero Club of America extends to you its deepest sympathy in this sad hour of your bereavement. HAS. H. HEITMAN, "Secretary."

From the brother-in-law of Charles G. Gates:

"Accept our most sincere sympathy for your great sorrow.

"MR. AND MRS. M. D. MARTIN."

"Sincere sympathy in your bereavement. From a friend.

"EDWARD B. DIXON, Jersey City."

COMMITTEE MOURNS.

The aviation committee of Los Angeles, by E. E. Hewitt, wrote:

"Dear Mrs. Hoxsey: The aviation committee extends to you deepest heartfelt sympathy and will have no flying on Tuesday or the 6th after. In remembrance of Mr. Hoxsey. The committee wishes to attend the funeral on Tuesday as a body, in deference to the man and his family, on whom has fallen the great sorrow of this sad day for Los Angeles and Pasadena. Extending to you again our utmost sympathy and hoping Tuesday may be set apart to show our deep feeling, we are, yours most sincerely,

"THE AVIATION COMMITTEE."

TO BE CREMATED.

Hoxsey's body was brought to Pasadena yesterday and lies at an undertaking establishment awaiting cremation. Roy Knabenshue, manager of the Wright aviators, is in charge of the funeral arrangements on behalf of the Wright brothers, and he went to Pasa-

(Continued on Page 4.)

Alex McCabe Proves to Be Gov. Johnson's Secretary

SACRAMENTO, Jan. 2.—The appointment of Alex McCabe of San Francisco to be private secretary to Governor-elect Johnson was made today

Ostrich Plumes Valued at $2500 Stolen From Store

Ostrich plumes valued at more than $2500 were taken by a lone burglar from the salesroom of the Bently ostrich farm at East Fourteenth and High streets in East Oakland, last night, and despite the fact that several detectives have been working on the case this morning, no clue as to the identity of the burglar has been discovered and the method of his operations is a mystery.

The ostrich plumes taken were carefully selected from four cases, the most valuable plumes being chosen from stock valued at over $9000. White plumes, black plumes, willow plumes and those of varied colors and of natural color were taken by the clever intruder.

Entrance to the place was effected by means of a window, the glass pane of which was cut just below the latch and the window opened by this means. The burglary occurred between 5:30 and 7:30 last evening. The salesroom was closed at 5:30 and the place was left for two hours until the arrival of F. A. Walters, yardman of the farm, who sleeps in the building.

Walters observed that the windows were open, and charged it up to the carelessness of his wife. He closed the window without noticing that the glass was cut. It was not until this morning that an investigation was made and it was discovered that the place had been looted during the night.

The theft was reported to Captain Thorvald Brown of the Melrose station, and an investigation made by the police and detectives. Nothing could be found that would serve in tracing the thief.

Liquor Caused 258 Deaths Out of 630

Increase in Number of Cases Wherein Whisky's Use Resulted in Killing.

MONTGOMERY, Ala., Jan. 2.—Liquor is alleged to have caused 258 out of 630 homicides in Alabama in the two years ending September, thus the biennial report of Attorney-General Alex. H. Garber, made public today.

In the previous two years liquor, according to the official, caused 238 out of 456 killings.

SOLDIER IS THIEF.

SAN FRANCISCO, Jan. 2.—Mrs. Amelia Bruchi, of 3132 Pacific avenue, reported to the police this morning that while she was riding on a Fillmore street car a soldier suddenly grabbed her suit case and ran off.

TAKES OATH OF OFFICE.

MADISON, Wis., Jan. 2.—Francis E. McGovern of Milwaukee was sworn in as governor of Wisconsin today.

13-Year-Old Boy Hurt When Auto Strikes Him

ALAMEDA, Jan. 2.—Thomas Ryan, 13 years old, was struck by an automobile last night at Willow street and Encinal avenue, and narrowly escaped with his life. The boy was crossing the street when the big machine came dashing along and knocked him several feet. He was picked up later by a pedestrian and taken to his home at 2063 San Antonio avenue.

The automobilist sped away without ascertaining the condition of his victim. Andrew Ryan, father of the boy, this afternoon reported the case to the police.

The boy's clothes were torn from top to bottom when he was bowled over by the machine. He is now confined to his home, and although no bones were broken he is seriously ill as the result of the shock.

Five Children Cremated In Pennsylvania Blaze

POTTSVILLE, Pa., Jan. 2.—The five children of John Markasavage lost their lives today at Minersville, near here, in a fire which destroyed three houses. The children ranged in ages from 2 months to 8 years.

The origin of the fire is attributed to a New Year's celebration by boarders in one of the houses, an upset oil lamp, it is said, starting the blaze.

When the fire was discovered Markasavage and his wife ran into the street, and being unable to speak English gave rescuers the impression that there were no children in the house and they made no effort to enter the place.

The father, however, unmindful of the flames, dashed back into his home, but failed to reach the little ones. He was seriously burned.

Unidentified Hero Saves Girl From Death in Fire

SAN FRANCISCO, Jan. 2.—Rescued from almost certain death by an unidentified hero who was passing in a buggy, Lonilde Dal Ron, a five-year-old girl, was taken to the Harbor hospital this afternoon with her entire body a mass of burns.

A little girl, who lives at 444 A Greenwich street, was playing in front of the house and watching a bonfire which had been started by boys. Suddenly her dress caught and she was immediately enveloped in flames.

A man in a buggy jumped from his seat, grabbed the robe which was on the horse, and smothered the fire. He then took the child who was screaming with pain and drove on the gallop to the hospital, where he left his charge with the surgeons and departed without giving his name.

Dr. Edgeberg found that the girl was suffering from burns of the face, hands, arms and legs. Her mother is sick in bed and her father, a carpenter, is working in the country.

$29,000,000,000 Cost Of European Armies

PARIS, Jan. 2.—Edmund Thery, the French economist, figures that the maintenance of Europe's armed peace footing in the last twenty-five years cost 145,000,000,000 francs, approximately $29,000,000,000, which involved an increase in the public debt of the European states from 105,000,000,000 to 151,000,000,000 francs and constantly excluded from productive industry 195,000 officers and 3,800,000 men.

Robbers Poison All Dogs So They Might Raid Town

EDGEWATER PARK, N. J., Jan. 2.—Almost every dog in this place was poisoned last week, and the residents came to the conclusion that a band of robbers was preparing to raid the town. Citizens put additional bolts on their doors and windows and took other precautions.

The robbers came early today. After attempting to hold up Strickland McCay, a wealthy citizen, they broke into the railroad station and postoffice. The robbers blew open the safe, but before they could get much booty they were frightened off.

GOVERNOR SWORN IN.

LANSING, Mich., Jan. 2.—Charles S. Osborne of Sault Ste. Marie, well known as an author of books of travel and as a public speaker, was sworn in today as the twenty-ninth governor of Michigan.

WOMEN HURT IN AUTOMOBILE CRASH

Machine of Dr. Dunn Hits the Carriage of Mrs. Joseph Emery

In a collision between an automobile belonging to Dr. Will Dunn and a carriage belonging to Mrs. Joseph Emery of San Pablo avenue, Saturday night, the occupants were fortunate enough to escape serious injury, although the carriage was reduced to kindling wood.

Mrs. Emery, her daughter, Mrs. Carter, and Mrs. Charles S. Chamberlain had just left St. John's church after the wedding of Miss Madeline Wadd and Roy Russel Cowles, and were on their way to call on Mr. and Mrs. T. C. Jenkins and were going along Grove street at a fair pace; when Dr. Dunn's machine crashed into them from the rear without warning, smashing and bending the occupants of the vehicle and telescoping it upon the radiator of the machine, which carried it along some distance, until the auto could be checked.

Dr. Dunn was driving the machine, which contained a party of his friends. The automobile party and some bystanders came to the rescue and the frightened women were removed from the wrecked carriage and were able to continue on their way in a taxicab. All were severely shaken up and bruised, Mrs. Chamberlain in particular, receiving an injury to the spine, which made her unable to

(Continued on Page 2.)

LEGISLATURE OPENS WITH MANY BILLS TO CONSIDER

Early Measures Will Deal With Woman's Suffrage, Anti-Pool Selling and Local Option; Members Arrive Early

(By EDWARD A. O'BRIEN.)

SACRAMENTO, Jan 2—The legislature which assembled in this city at noon today, it is believed here and in many parts of the state will, in many respects, be one of the most remarkable gatherings of the kind which has ever taken place in California. It is expected that more bills will be introduced in both houses than were ever before. The impression obtains in many places that the business sought to be transacted will require the legislature to remain here for probably one hundred days.

This opinion is based on the fact that there are so many subjects on which the members intend to introduce bills in each of the houses that the files will be filled for weeks. Then, too, there is to be a United States senator elected to succeed Senator Frank Flint of Los Angeles and, at the same time, the question of state appointment is to come up with the prospect of an almost interminable discussion by every member who feels that there is to be an inequitable slicing of his county to give an advantage to a neighboring section.

SUFFRAGISTS ON HAND

Already, there is a corps of woman suffrage advocates on the ground and these are to make another fight as they have made for a number of years past to get the question submitted to the people.

This year, it is not improbable that they will gain their point, for the reason that it is known there are a number of advocates of the measure in both houses which was not the case in last year.

Senator Bell of Pasadena is to father the amendment in the senate and will be assisted in the lobby by a force of suffragettes who were engaged in the same work at the last session.

The promoters of local option are also assembling and, in a few days will have a lobby on hand to press a bill which is to be introduced to provide for local option issues in counties as units. Any municipality or community in any of the counties of the state may vote to cut out the saloons and such action shall be independent of that of any other part of the county.

TO FIGHT POOL SELLING

There is also to be another attempt to knock out the selling of pools on horse racing or, for that matter on any other species of entertainment. The subject will be re-opened by an attempt on the part of Senator Walker of Santa Clara to amend the law passed at the last legislature which prevented the selling of pools. The amendment it is said will go a great deal farther and will aim to prevent oral as well as written betting. There will be a companion measure also introduced which will aim to fix a penalty for the violation of the bill as amended in the event of its passing.

The State Fair Association will strive to have a bill passed which will make legal in civil and criminal cases a verdict returned by nine of the twelve members of the trial jury.

The members of the Alameda county delegation, so far as can be ascertained at this writing are not disposed to burden the files with bills providing for radical reforms but it is a fact that the anti pool bill in the house will be introduced by a member of the delegation in the lower body of the legislature. Two years ago it was Assemblyman Otis of Alameda who introduced the anti-betting bill. Otis however was defeated at the last election. Regardless of that fact he gave his assistance to Senator Walker in framing the proposed amendment and has now induced a resident from this county to do the work which he did when the measure was first introduced.

The Alameda county delegation were among the earliest of several of the county representations to give a full attendance and were among the first to arrive in the respective houses this morning. All of them were specially pleased with the seats allotted to them by former Secretary of State Curry and this is true in a special manner of F. A. Smith of the fifty first assembly district in Fruitvale; Sumner Crosby of the forty seventh assembly district in Alameda; Senator Edward J. Tyrrell of the sixteenth senatorial district in Oakland and Senator Holohan of Watsonville.

In the assembly practically, the two best seats have been awarded to Messrs. Crosby and Smith. These are at the head of the left side of the main aisle and on the first row. They are practically beneath the desk of the speaker and from them it will be easy for the assemblymen referred to to catch the speaker's eye and to address the whole assembly by simply turning around. The Crosby seat is the one which at the last session of the legislature was occupied by John W. Mott and the Smith seat was held down at the same time by Assemblyman James Feeley, both of Oakland.

Senator E. J. Tyrrell, although this is only his first appearance as a legislator has been given a seat in the second row on the right of the main aisle of the upper house. This seat is immediately behind that which was formerly for many years, occupied by Senator Frank K. Leavitt whom Tyrrell succeeds.

LEADERSHIP CHANGE.

Leavitt's seat is now used by Senator A. E. Boynton of Oroville who is to be president pro tem of the senate. On his left is the seat which has long been held by Senator Wolfe of San Francisco who with Leavitt was a leader of the senate for many years. Now the leadership passes to Senator Boynton but there is no doubt that Senator Wolfe will be heard whenever he has anything to say.

In the first row of the adjoining section on the right are located Senators Stetson and Strobridge, the former from Oakland and the latter from Hayward. These are the seats which they have held at preceding sessions. Senator Evans occupies a seat at the end of the section but he will be able to make himself heard when he desires to speak.

At the last session Senator Holohan was next to the railing of the room but this time he has been advanced to a desk in the second row on the right side of the main aisle immediately behind Senator Wolfe.

Curry put three of the ablest Democrats in the upper house together namely Senators Sanford from Ukiah, Senator Martin from Tuolumne and Senator Cartwright from Fresno. This is Cartwright's second appearance in the senate, having come back with victory to his credit after having beaten Assemblyman Drew. Drew was a Republican, running in a Republican county. There has been no change in the seat of Senator Caminetti.

OTHERS PAIRED OFF.

In the assembly George Fitzgerald and R. J. Callaghan are paired behind Crosby and Smith and behind them are located Clark and Young and behind them Boggs.

At this writing there has been little authoritative announcement as to who are to be winners in the official appointees of either house, though there is good reason to believe that the list of aspirants published in THE TRIBUNE yesterday was on the main correct. It is possible however, that Thomas Walker who was in the lead for the position of clerk of the house, may yet fail of success because since then, L. B. Mallory of Los Gatos has developed unexpected strength.

There was a conference last night in the Sacramento hotel at which there were about fifteen Republicans present, but no action was taken. Those present simply gave expression to their views as to the ability of the several aspirants for positions.

There has been a change in the contest for sergeant-at-arms of the senate, between Coudart of Los Angeles and Joseph L. Coughlin of Oakland. The latter has won over several senators and some of the new converts are men of influence and these believe the Oakland man will win.

HOLBORN REAPPEARS

Lou Holborn who for many years was the secretary of the senate made his appearance here today, but said he had no thought of making a run for his old place. He says he is practicing law and has no desire to be distracted by life at the capital.

Stuart MacMullin of Oakland arrived here today and will seek a position as an assistant to the chief clerk of the Assembly. He has acted as such at many sessions and is considered one of the most competent men who has filled the position.

Dr. Harry P. Travens of Oakland who has been one of the assistants of Secretary Holborn of the senate, is here and is to be given the position of chief assistant secretary in the upper house.

Phillip M. Walsh of Oakland who for several sessions was one of the leaders in the Assembly, arrived here this morning and is taking pleasure in meeting with old associates, a number of whom are yet in political life.

Former Lieutenant Governor Alden Anderson is on the ground and seems disposed to watch the proceedings of the opening days of the session.

GOVERNOR JOHNSON ARRIVES

Governor Johnson has at length arrived and has taken quarters at the Sacramento hotel. He had a conference with several of the leaders of the Lincoln-Roosevelt League but the meeting was of a very informal character.

This morning there were caucuses held by Republicans and Democrats, each party keeping to itself but the result had not been made known.

There has been a rumor that the Republicans intend to give the Democrats some of the patronage which in the past, has been reserved to the dominant party. None of the Republicans however could be found who would admit that such was the intention but some of the Democrats while not admitting that any such an offer had been made took occasion to criticise the Republicans for their refusal to allow them to get Democratic followers on the roll of employes.

The Democrats were equally reticent on the question as to whether those of them who had been elected by the leaguers as against the regular Republican nominees were to vote for Works for senator in return for the assistance given them at the polls.

Senator Sanford one of the leaders of the Democrats in the legislature said that so far as he was concerned he favored voting for a Democratic candidate for United States senator but that he did not know who would be the candidate neither would it be known until after the matter had been decided in caucus.

AUTO HITS BUGGY; TWO WOMEN HURT

Dr. Dunn Collides With Carriage and Demolishes Vehicle.

(Continued from Page 1.)

walk. She is at present confined to her room.

When seen this morning Mrs. Chamberlain said:

"It was so sudden that we were all very much frightened and have not recovered from the shock yet. I thought at first I was very much hurt and was so relieved to find I could walk when I was taken out of the carriage. I thought we had better continue on our way to avoid frightening our friends who were expecting us.

"In an hour or two however I commenced suffering seriously and was forced to go home with my daughter, Mrs. H. M. Ball. I was on the side which was struck by the automobile and something struck me very hard right at the base of the spine.

"It was the most fortunate thing in the world that none of us were killed," said Mrs. Emery. "We had no sound of warning and didn't know what had happened. I thought at first the horses were running away and called to the coachman to stop them but he said it was a collision from the rear and he had the horses under control. We were carried along by the radiator of the machine until it stopped. I have known Dr. Dunn for years and he came at once to see if he could help us but we were able to go on in a taxicab without other assistance. The carriage was simply telescoped. Nothing is left whole in the wheels and the spokes are broken in one of these.

"My daughter and I are still suffering from shock this morning but we consider that we are fortunate to be still alive after such a serious collision."

REPORTS LOSS OF $925; POLICE DISCREDIT TALE

William J. Peters of Hayward reported to the police this morning that while in the crowded streets of Oakland Saturday evening he lost a white handkerchief in which was tied up $925. He believes the money dropped through a hole in his coat pocket. The story is not given much credence.

That the crowds which thronged the streets to watch the old year out were orderly, good natured and easily handled was the declaration of Superintendent of Police Adelbert Wilson today. But few pickpockets infested the crowd and there were no reports of street robberies with the exception of the complaint made by T. J. Golden of 2124 Bancroft way, Berkeley. He complained this morning that a small lady's gold watch, a fob and an Elks pin were taken from him in the crowd on Broadway.

COLLEGE GRADUATE PUTS HIMSELF ON BLOCK

NEW ORLEANS, Dec. 31—Offering to sell himself into slavery provided his purchasers supplied food and clothing, Charles H. Scott, 25 years old college graduate bookkeeper, typist and possessing a knowledge of medicine today secured free space in the "For Sale" columns of charitably inclined newspapers.

CHECKS BARRED BY SECRETARY OF STATE

Jordan Makes Innovation His First Act as Official of State.

BUSINESS METHODS TO BE USED, HE SAYS

Receipts of Office Expected to Be More Than Million During Year.

(Special to The Tribune.)

SACRAMENTO, Jan. 2.—Secretary of State Frank C. Jordan assumed the duties of his office this morning and his first official act made a radical change in one of the features of the place which will attract attention throughout the state and in a special manner, from people who have business with the office. The innovation consists in the refusal to receive personal checks in payment of fees collected or for licenses granted by the secretary of state.

For a long time checks have been received. Hereafter Secretary of State Jordan will receive nothing in the way of money save such symbols of value which will be accepted by the treasurer of the state, namely, United States gold coin, postal orders, gold notes and Wells-Fargo & Co. money orders. The order referred to is as follows and appended are the reasons of Secretary Jordan for the departure which he has ordered:

STATE REASONS.

Frank H. Cory, Deputy Secretary of State:

Instruct the heads of the several departments of this office to accept in payment of fees and licenses only United States gold coin, United States gold notes, United States postal orders, Wells Fargo & Co. money orders or exchange on Sacramento banks.

Inform those having business with this office that the purpose of this order is to enable the office to place the large amounts of money daily received in the hands of the state treasurer so that the state may have immediate use of the same and be benefited thereby.

State that while it may temporarily inconvenience those accustomed to the system heretofore prevailing, which is to be regretted, yet it is believed that the wisdom and expediency of this course will be recognized and appreciated by the public generally.

BUSINESS METHODS

My ambition is to gain and deserve the good opinion of all by at all times evidencing an intention to accommodate and assist to the utmost, but this ambition must not control where good business methods and the state's best interests conflict.

To not too greatly inconvenience this order is to take effect on and after January 12, 1911, and thereafter each day deposit with the state treasurer on the certificate of the state controller the receipts of the previous day, segregated as to funds, withholding however an amount sufficient to properly transact the business of each department.

FRANK C. JORDAN,
Secretary of State.
Sacramento, January 2, 1911.

STATE REASONS

Jordan was asked as to the purpose of the order which appears above which is a radical departure from the custom which has heretofore prevailed in the office in question and said:

"The receipts of the office this year it is estimated will be more than a million dollars. At times during the month $200,000 or $300,000 would accumulate. This money would have to be deposited in the bank for safe keeping. I see no reason why I should not transfer the responsibility for the custody of these large amounts as quickly as possible to the state treasury. The state is constantly loaning large sums of money and it is to the interest of the state that any benefit in interest that can accrue by such disposition of the state's money at the earliest moment should be enjoyed.

"It has been the practice of the office to take personal checks from all sections of the state. These checks will not be accepted by the state treasurer and therefore must be deposited in the banks and sent forward for collection which often takes considerable time. I realize that the payment of fees and licenses by personal check is a convenience to those making payments to the office but I feel that it is not asking too much of the citizens of the state having business with this important office of the state government to take the trouble to forward such money, currency, etc., as will be received by the treasurer without question or delay."

ROBBED OF $90

SAN FRANCISCO, Jan. 2.—Mrs. B. S. Toley of 2931 Washington street had a string of gold beads valued at $90 stolen from her on a Powell street car late last night. The light fingered thief must have cut them off with a small pair of scissors.

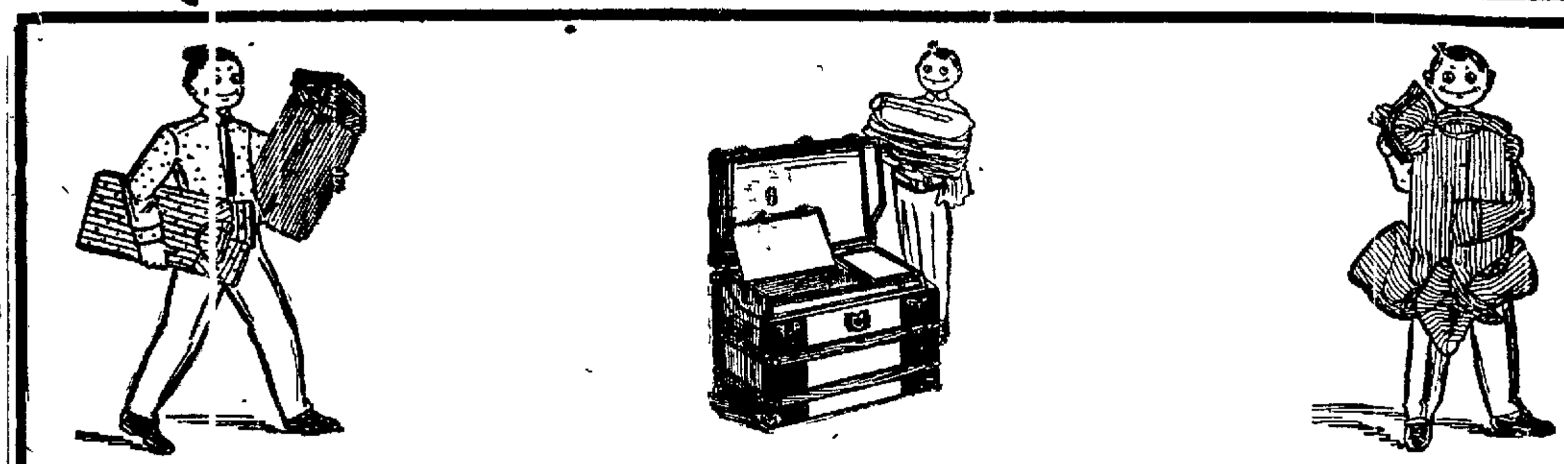

HEESEMAN'S

10th Anniversary Sale of SPECIALS

Each week in January we will offer special bargains in the different departments. We are going to run a JANUARY SALE OF SPECIALS—not the ordinary kind of bargains—but THE GENUINE HEESEMAN Bargains that mean a big saving to the purchaser. Sale starts Tuesday Morning, January 3rd, 1911, with

Men's Fancy Shirts, Underwear, Silk Socks and Men's Knit Jackets

Any $1.50 FANCY SHIRTS in the house	$1.15	65 dozen regular $1.25 WHITE WOOL UNDERWEAR	95c
Any $2.00 or $2.50 FANCY SHIRT in the house	$1.65	50 dozen plain colors in $1.00 SILK SOX	55c
Any $3.00, $3.50 or $4.00 FANCY SHIRT in the house	$2.35	All colors in 50c RIB UNDERWEAR	40c
100 dozen regular $1.00 GRAY WOOL UNDERWEAR	75c	Any $2.50 MEN'S KNIT SWEATER JACKET	$2.35

20 PER CENT OFF ON ALL TRUNKS.

Willie With

C. J. HEESEMAN

OAKLAND

HEWITT IS ELECTED SPEAKER OF HOUSE

(Continued from Page 1.)

man A. H. Hewitt of Yuba City had received unanimous vote for speaker. When the election of officers was taken up in the open session Hewitt was placed in nomination by Assemblyman F. M. Rutherford of Truckee. H. M. Slater of Santa Rosa, in behalf of the minority nominated J. W. Struckenbruck of Sacramento.

Struckenbruck withdrew and the vote was unanimous for Hewitt.

H. G. Cattell of Pasadena was elected speaker pro tem.

A resolution was adopted retaining the standing rules of the house for the thirty ninth session. After a five minutes recess a committee on rules was appointed consisting of Assemblymen J. H. Gull Jr., U. S. Held, C. L. Preisker and C. C. Young.

By a unanimous vote the assembly concurred in a resolution reported by the senate voting $500 for an inaugural ceremony to be spent by a committee of three from the senate and four from the house. A recess was taken until 4 o'clock this afternoon.

Officers elected at the senate Republican caucus were as follows:

President pro tempore—Senator A. E. Boynton of Oroville.

Chairman of caucus—C. W. Bell.

Chaplain—Rev. Father Henry H. Wyman, C. S. P. of San Francisco.

Secretary—Walter N. Parrish, Stockton.

Assistant Secretary—W. H. Wright of San Gabriel.

Sergeant at Arms—Joe J. Coughlin, Oakland.

Minute Clerk—R. F. Thompson, Los Angeles.

Committee on Rules—Senators Thompson, Stetson and Boynton.

Attaches and Patronage—Roseberry, Cutter and Rush.

ALAMEDA PIONEER WOMAN PASSES AWAY

ALAMEDA, Jan. 2.—Mrs. Rachel Davis, for 30 years a resident of this city died today at her home 1364 Broadway. Mrs. Davis had been ill for some time and her death was not unexpected. Deceased was 60 years of age and a native of Wales. She is survived by two sons, Samuel and George, and a daughter, Miss Nell Davis.

FIVE IN FIGHT FOR UNITED STATES SENATOR

WHEELING, W. Va., Jan. 2.—The contest among Democrats for the seat now held in the United States Senate by Nathan B. Scott, Republican is now considered as five cornered with the enrollment of John T. Cornwell of Hampshire county this week as a receptive candidate.

The contest however appears to be between Clarence Watson, the Fairmont coal operator and John T. McGraw of Grafton. The legislature meets on January 11 and the senatorial election is slated for January 24.

COMMUNITY TURNS OUT TO CONFESS

WEST UNION, O., Jan. 2.—Almost the entire community of Manchester was in West Union today to either confess to Judge Blair having given or received money for votes at the election of last November or to witness their neighbors' discomfiture.

A story that the lives of Judge Blair and the grand jurors had been threatened by some men of Manchester was sent out from here last night but it has been denied on official sources.

KANSAS IS FREEZING; MERCURY THREE BELOW

TOPEKA, Jan. 2.—The mercury dropped to three degrees below zero early today. This is the lowest point reached this winter and the cold is accompanied by a twenty five mile wind.

The trains on all the railroads are from one to two hours late and the east bound train crews all report trying experiences in western Kansas. While Rock Island train No. 28 was running at full speed the top of a passenger coach was blown off. No one was injured. The train reached Topeka two hours late. The telegraph lines are down and the trains are being operated with difficulty.

Along the Santa Fe a minimum of four degrees is reported at Emporia and zero west of Emporia. Kansas City and Wellington.

AVIATORS WILL FLY IN SOUTH CAROLINA

CHARLESTON, S. C., Jan. 2.—Aviators J. A. D. McCurdy and "Jimmy" Ward of the Curtiss team are scheduled to make aeroplane flights here this afternoon, weather conditions appearing favorable. Five thousand dollars will be given the aviator who breaks the world's altitude record.

"Gassner's" High Grade Furs

Annual Clearance Sale

25% to 40% Off

On Entire Stock

Commencing Tuesday, January 3

Louis Gassner, Inc.

Manufacturing Furriers

112-114 Geary St. San Francisco

ESTABLISHED 1854

The White House

ENTRANCES

GRANT AVENUE SUTTER STREET POST STREET

SECOND ANNUAL CLEARANCE SALE

BOOKS

SLIGHTLY SOILED FROM HANDLING

THESE WILL BE DISPOSED OF AT A REDUCTION FROM REGULAR PRICES OF

1/3 TO 1/2 OFF

THE COLLECTION COMPRISES WORKS OF

TRAVEL BIOGRAPHY HISTORY
STANDARD SETS FICTION
CHILDREN'S AND REFERENCE BOOKS

Raphael Weill & Co. Inc.
SUTTER, GRANT AVE. AND POST STS.
SAN FRANCISCO

'REFORM NOT NECESSARY,' SAYS CURRY ON LEAVING

Former Secretary of State Declares Cry of 'Moralists' Is as Old as the Demagogues

SPECIAL TO THE TRIBUNE.

SACRAMENTO, Jan. 2.—Former Secretary of State Charles F. Curry yesterday afternoon bade goodbye to the office which he has held for the past twelve years under affecting circumstances. There was an ardent expression of regret on the part of the attaches of the place in parting with a principal who had been kind and considerate during his incumbency. They took occasion to present to their chief a magnificent diamond shirt stud as a souvenir of the experience they had enjoyed while in his employ.

Curry, in accepting the testimonial, expressed himself very freely on matters political with respect to some of the features of the last campaign and, in a special manner, the lack of conscience which had been displayed by some of the people who sought to prevent him from attaining the position of governor of the state. Referring to the campaign cry of "Reform," Curry said:

REFORM UNNECESSARY.

"No 'reform' is necessary. The cry of 'give the government back to the people' is as old as the demagogues. In this country the people rule, always have ruled and always will rule. Public sentiment was never in favor of law that was not enacted. The people never desired the repeal or amendment of a law that was not repealed or amended.

"I have no use for the narrow-minded un-American phylactory-wearing Pharisees who are the self-appointed understudies of the general superintendent of the universe.

"During the primary campaign friends of those who contested with me for the gubernatorial nomination, lied, stole, swore falsely, maliciously and malignantly about my private life and public career.

"I would not permit my friends to act that way, because I felt that if I could not be nominated in an upright way, I didn't want to be nominated.

MADE NO PROMISES.

"I didn't and wouldn't make promises to the people that I never could keep and that I would be estopped from keeping by the provisions of the constitution of the state and the nation.

"The proposition of the initiative, the referendum and the recall, when applied to state officials and state laws, is ridiculous and not in the interest of good government. It would be better to give it a fair trial in some of the smaller sub-divisions of the state before attempting to make it a part of the system of state government.

"Legislation is a science. The great majority of voters recognize that they do not know how to vote for the adoption or rejection of a law by deliberately refraining from voting on constitutional amendments submitted to them. The number of votes cast for and against constitutional amendments is usually about fifteen per cent of the votes cast for officials and has reached fifty per cent only on three constitutional amendments submitted in the past twelve years.

HAD BAD RESULTS.

"The initiative and referendum have never resulted in good government wherever tried in any place on the face of the earth, from the beginning of time to the present minute, with the exception of a few cantons in Switzerland, and the recall is seldom resorted to calmly and deliberately. It is usually invoked through the passions and the prejudices of the people during a temporary and usually manufactured false public opinion.

"It is ridiculous of thinking of a judge being recalled for a decision which does not meet with public opinion, although that decision may be in strict accord with the constitution and the law.

"The chief executive has to do many things that sometimes do not meet with the approval of the people and that can be, and are, misconstrued and misrepresented by political opponents and a portion of the press.

THREE IN DANGER.

"Such has been the case in the last three governors of this state, neither of whom was a majority governor, and some of their acts at the time not meeting universal approval, which was subsequently demonstrated to be in the interest of the people, there might and possibly would have been made an attempt to recall every one of them."

Curry then advised those who were to remain connected with the office to give Jordan their support.

The speech of presentation was made by Patrick Kerrigan who has been for the past twelve years in the position of watchman of the capital. Kerrigan spoke warmly feelingly of the consideration which the attaches of the office of secretary of state had received at the hands of Mr. Curry, how he had endeavored to induce them to take an interest in their work for the purpose of giving the public the best possible service and how, in a number of ways, he had endeavored to make their connection with the office as pleasant as possible. He also told of the love which all the attaches entertained for the chief and the place which Curry held in the hearts of thousands of people in all parts of the state. He then asked the secretary to accept the diamond as a reminder of the men with whom he had been so long associated, with the assurance that he would never be forgotten by the donors.

At the close of the reply by Mr. Curry and the acceptance by him of the memento, George W. Flicks, one of the attaches, spoke as follows:

"In a few more hours our official relationship will be severed, your official family dissolved, and become a matter of the past; but, notwithstanding that fact, in the presence of this very hour, we hold for you that high regard, esteem, love and loyalty, that we have in the past, and let me assure you that your re-entry to private life, as an humble citizen of this great state, you will carry with you our loyal devotion to the end of life's chapter.

"You are now about to return to the people of California, the honorable office of secretary of state, which the people gave you twelve years ago. During this period you have made a record for your office and for the benefit of the people of this state, such as has never been made by any other official in the history of California.

FOR SHORT SEASON.

"I have said that you are about to retire, officially, but let me tell you that your retirement will be only for a short season, for if the incoming legislature is not very careful we will make you United States senator before they know what's up.

"But let us throw pleasantry aside. California has and will have further use for your services, and I predict that the day is not far distant when the people will call you to higher duties, and honors, than those you now surrender. The people are not ungrateful to those who have served them faithfully as you have, hence, I predict that the time will come when the people call you to higher and more exalted duties in the broader field of national usefulness.

"In the late political contest, you were a candidate for nomination for governor. All the people did not think as we did, and, therefore, we lost in the battle of ballots. We took our medicine, just the same as you did. But, sir, the smoke of battle had not cleared half away when you and all your loyal friends had their coats off working faithfully for our distinguished fellow citizen, Hiram Johnson, who, in a few days, will be installed as governor of this great commonwealth.

"Mr. Curry, the little remembrance which members of your official family have gathered to present you with, is but a mere token, simply a reminder of this family gathering. We give you that which to a man of your greatness of heart, and high character, is of more value than all riches—we give you our love, esteem and affection—something greater in value than all material gifts. Lest I forget, we ask you to bear to your distinguished mother, our best wishes and sincere regards, and pray that her days may be many in the land you have served so well.

PRAISES VETERANS.

"Mr. Curry, you have referred touchingly to the veterans of the civil war who have been with you so long, and said that you hoped that they might have remained in the service of the state. You added, that it was their loyalty and devotion to their country and flag that made it possible for us to hold the positions we have. As a veteran of the civil war, let me say to you, that the six thousand veterans of that great conflict, who live in California, will cherish and honor you as a brother, for in season and out of season, you have ever been our true and loyal friend. You have always proved yourself the friend of the men who helped to make this nation what she is today, grand and glorious. The veterans of the civil war who have served under your administration, will retire with you. Mr. Curry, in parting with you officially, we say goodbye and may God bless you, is our earnest prayer."

The attaches present were:

P. H. Kerrigan	E. Taylor
Thos. McDermott	R. B. Kennett
O. Bauer	Jno. N. Fitzgerald
Jas. Monyhan	John Hoesch
Geo. Kellogg	Eugene Jackson
J. W. Ficks	Wm. Govan
Geo. Hanley	Chas. Vorlander
F. Walsh	F. M. J. Kelly
Leonard Curry	Walter R. Rickett
J. Bolsinet	Henry W. Fletcher
Wm. Burley	J. F. Morgan

YOUNG ELOPERS EAT FATTED CALF

Parental Blessing Given by Attorney Frank H. Powers to Runaway.

SAN FRANCISCO, Jan. 2.—A pair of youthful elopers, after having journeyed clear across the continent for paternal blessings and forgiveness, have been more than repaid for their temerity and are now basking in the smiles of the fond father of the bride, Attorney Frank H. Powers. They have been given a welcome unprecedented in runaway marriage aftermaths and are being royally feted at the home of the said Frank H. Powers on Steiner street.

While Madeline Powers was attending college at Wellesley last November she eloped with Lourin Seth Ulman, son of Seth A. Ulman, a banker of Lynn, Mass., to Nashua, N. H., where the wedding took place. The groom intended starting business for himself in Butte, but before journeying westward both wished to make up with their respective families.

After making their first peace with the groom's parents, Mrs. Jane G. Powers, mother of the bride, who was staying at the Wellington Hotel in New York, was won over.

Now Mr. and Mrs. Lourin Seth Ulman, happy in the paternal blessing, have been promised a lot and a bungalow in San Francisco, where the young 20-year-old bridegroom and his still younger bride will henceforth make their home, as young Ulman, through the influence of Powers, is to engage in business in this city. The young couple will continue to reside at the Powers home in Steiner street until the new bungalow is completed.

MAN AND WIFE ENGAGE IN NEW YEAR COMBAT

SAN FRANCISCO, Jan. 2.—Robert L. Jones, of 2412 Spring street, Los Angeles, and his wife, argued long and freely about New Year resolutions at 3:45 this morning on Montgomery avenue, and soon began to fight. Policemen Sullivan and McKevitt promptly placed them under arrest, charging them with disturbing the peace.

It was found necessary, however, first to send the mio the Harbor Hospital for repairs before booking them at the Central station.

Grape-Nuts FOOD

Is the product of
A food expert.
It meets the body's
Requirements for those
Essential elements
Which provide true
Nourishment

"There's a Reason"

Postum Cereal Co., Ltd.
Battle Creek, Mich.

Just to start the New Year right.

Dignified Credit — Jackson's — CLAY 13th & 14th OAKLAND

You'll find it pays to shop on Clay St.

Bring $1.00 cash to Jackson's Big New Store on Clay street tomorrow and have any one of these splendid things delivered to your home

$1 down

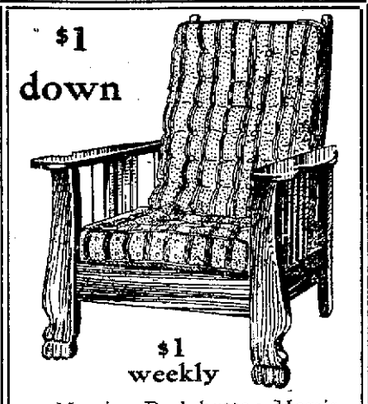

$1 weekly

Massive Push-button Morris Chair; quartered solid oak; all finishes; loose reversible cushion, in velour solid colors $13.50

$65 See Jackson's new 3-room outfit for $65
$6.50 down, $6.50 month

Kitchen, dining-room and bed-room; it includes a 20-yard roll of Matting and a forty-eight-piece decorated Dinner Set.

Terms $1 cash 50c week

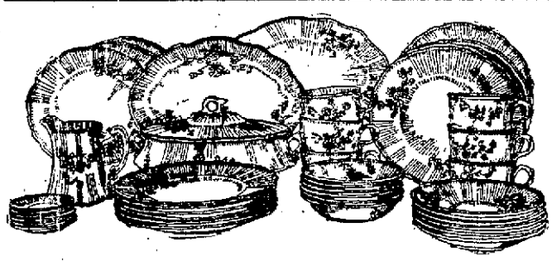

This 48-piece Dinner Set $4.75

NOTE—Should you buy this handsome decorated Dinner Set now at the special price and on the easy terms, and any time this year you purchase $10.00 worth or over at one time (specials excepted), cash or credit, at Jackson's, why the $4.75 paid for the dishes will be credited to your purchase.

$1 down

$1 weekly

Solid oak Morris Chair; all finishes; loose reversible cushions of velour solid colors; red, green and brown $12.75

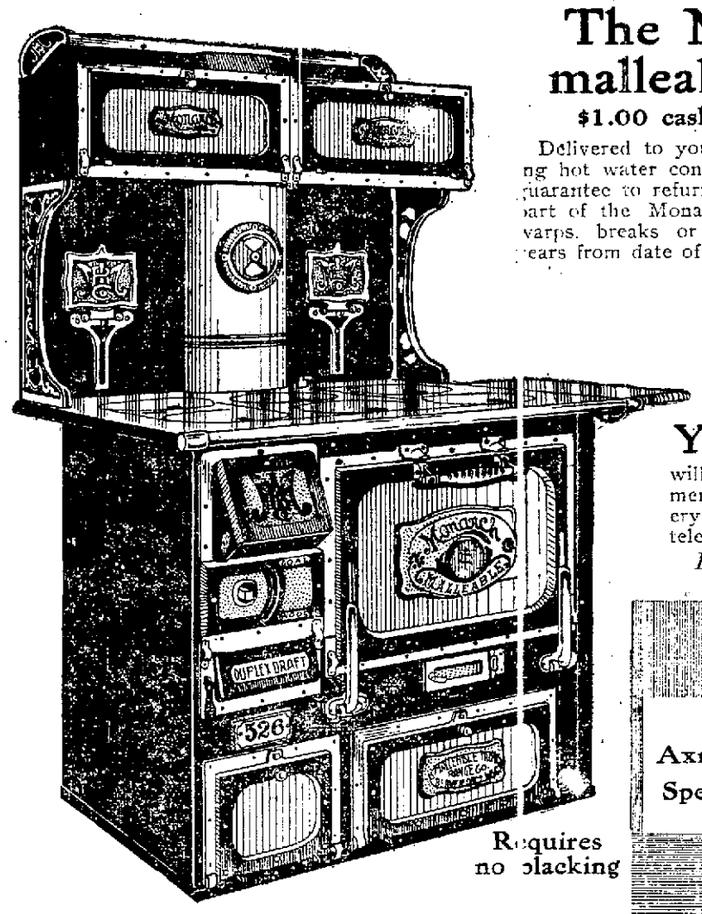

Requires no blacking

The Monarch malleable range
$1.00 cash, $1.00 week

Delivered to your home, set up, including hot water connections, with a written guarantee to refurnish the fire box or any part of the Monarch Range that cracks, warps, breaks or burns out within five years from date of purchase. *That's fair.*

The Monarch Malleable is just as good after it's in your house five years as the day it is put in.

Your old stove will be taken in part payment for new, allowing every cent it's worth. Just telephone Oakland 1574, *Exchange department*

$1 down, $1 week special

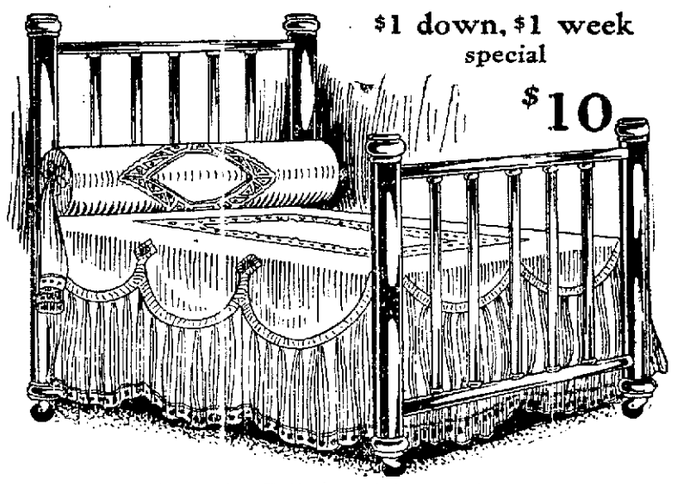

$10

Brass bed Full size; dull or polish finish, full two-inch posts, with three-inch vase on top; five rods in head and foot; four feet six inches wide; a mighty value $10.00

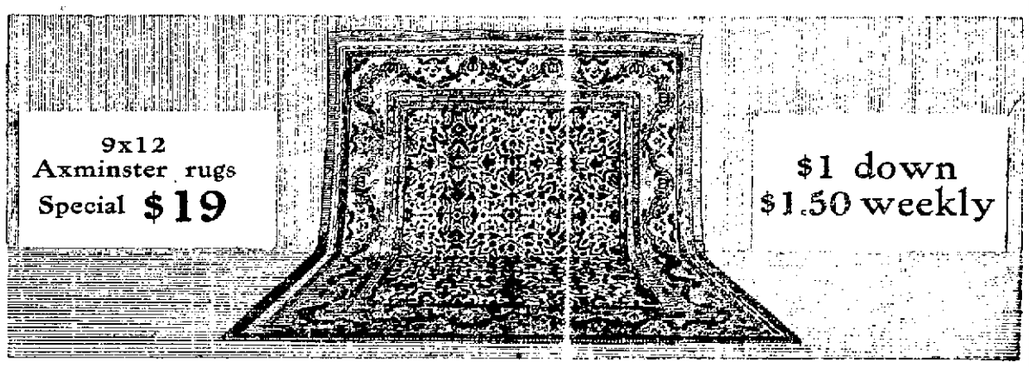

9x12 Axminster rugs Special $19

$1 down $1.50 weekly

95c
3-wing screen

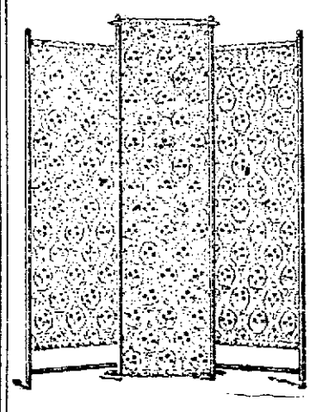

Mahogany finish frame, three wings, each 16 in. wide; screen stands 5 feet high; filled with silkoline; various colors. Tuesday special—no telephone or C. O. D. orders delivered. 95c

Carpet values

10-wire tapestry
The heaviest Tapestry Brussels made; fine patterns — Special,
85c yard
Sewed, lined and laid

Axminster
Splendid patterns; extra long pile; rich colors —Special,
$1.17½ yard
Sewed, lined and laid

Body Brussels
The ideal Carpet for every room in the house; easily swept; wears well — Special,
$1.35 yard
Sewed, lined and laid

This flat-top office desk $12.50

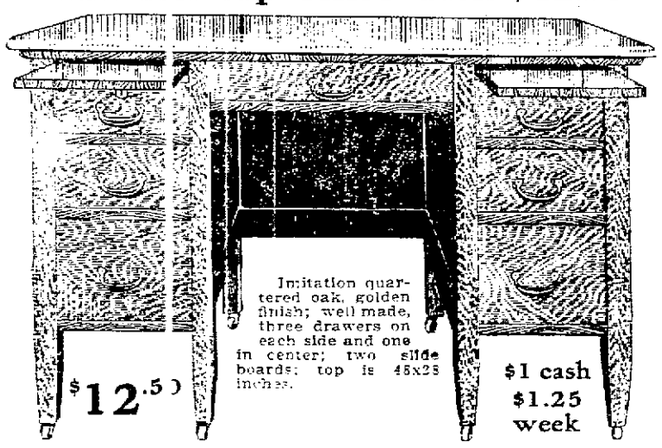

Imitation quartered oak, golden finish; well made, three drawers on each side and one in center; two slide boards; top is 45x28 inches.

$12.50

$1 cash $1.25 week

Office furniture

Every business man appreciates a good Desk.

We have enlarged this department since moving into our new store.

No better or larger line of Desks, Chairs and Tables shown anywhere.

Furthermore, we extend very liberal terms on all of our office furniture and the prices you will find as low as you can get for cash elsewhere.

Music cabinet $10.00

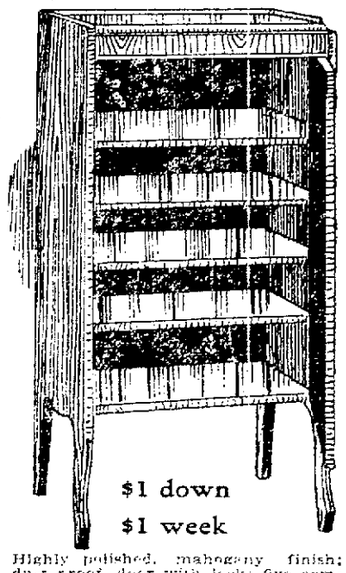

$1 down
$1 week

Highly polished, mahogany finish; dust proof, door with lock; five compartments for music; a perfect, plain cabinet, exactly as illustrated. Special..... $10

TABLOID FORAGE RATION INVENTED

Government Takes Another Step to Lighten Burden of Troops.

WASHINGTON, Jan. 2.—Now that considerable success has been made in perfecting a compressed ration for the men in the army and in pursuance of the axiomatic policy of lightening the burden of moving troops, the war department is experimenting with a compressed forage ration.

Lieutenant Nathan C. Shriverick of the Third Cavalry at Fort Wingate, N. M., is the inventor of the process and on behalf of the government has been conducting important tests. A sample of the ration has been received at the war department, together with a report of the experiments made in New Mexico. Lieutenant Shiverick claims that ten pounds of this ration are equal to 12 pounds of oats and that it can be packed for transportation so as to save much in space and weight. Further tests of the forage ration will be made by the horses of two troops of cavalry in the United States and two troops in the Philippines. At the same time, an investigation will be made to determine the keeping qualities of the material.

The quartermaster-general of the army has recommended that Lieutenant Shiverick be permitted to have the process of preparing the forage ration patented, with the understanding that he will grant the United States the unrestricted license to prepare it for government use.

BOURBONS CONTROL BOTH OHIO HOUSES

Much Interest Evinced in First Democratic Control in Two Decades.

COLUMBUS, O., Jan. 2.—The Seventy-ninth General Assembly of Ohio opened today at 10 o'clock with the Democrats for the first time in two decades in control of both branches and Judson Harmon, a Democrat, in the governor's chair.

Unusual interest is shown in the proceedings of the legislature because there will be elected a successor to United States Senator Dick, a Republican, and because of the fact that Governor Harmon is believed to be training for the presidential nomination.

In the senate there are 19 Democrats and 15 Republicans, and in the house 70 Democrats and 48 Republicans.

The Republicans lost one member by the death of Representative-elect King of Ashtabula county. The Democrats, therefore, have a majority of 26 on joint ballot.

AGED MAN ATTEMPTS GAS ASPHYXIATION

SAN FRANCISCO, Jan. 2.—Edward McCoy, an aged man, residing at 3052 Sixteenth street, attempted suicide this morning by gas asphyxiation. He was found in an unconscious condition in his room and taken to the Central Emergency Hospital. His condition is critical.

INVITED FOR STROLL, STRANGERS LOSE ROLL

SAN FRANCISCO, Jan. 2.—Arnold Tenghlad of 256 Presidio avenue dropped into Finn's saloon on Howard street last night, where a stranger struck up an acquaintance with him. The latter proposed that they go out and meet a couple of women friends of his, and Tenghlad accompanied him.

On Clementina street, between First and Second, Tenghlad's new acquaintance suddenly grabbed his watch and chain and darting through a small alley, ran there through a vacant lot, escaped.

Quite similar was the experience of John Jaber, a farmer of Berkeley, who met a stranger on Market street, between Eleventh and Twelfth, who invited him for a walk, and suddenly pulled his hard kerchief from his pocket, in which he had tied $24, and then ran off.

Stops a Cough in Five Minutes by the Clock.

Does This Harmless Home-Made Cough Syrup.

MAKE A PINT CHEAP

Here is told how to make a home made pint of cough syrup cheaply, which has been known to stop a cough in five minutes by the clock. It relieves quickly and certainly brings about a cure by its tonic laxative action and therefore is superior to ordinary preparations, which only relieve; and then aggravate by their constipating effects.

One dose is not laxative, but 8 to 10 does daily create a mild laxative action and it is said that you can feel the medicine working on the lungs, throat and bronchial tubes, giving a grand feeling of freshness and strength to the entire system.

Anyone can make a full pint very cheaply. Obtain of your druggist or have him order from the whole sale house a 2½ ounce package of essence mentho-laxene. Empty it into a pint bottle and fill the bottle with a home-made syrup composed of one pint of granulated sugar and a half pint of boiling water. When the syrup is cool add it to the mentho-laxene.

The dose is a teaspoonful to 10 times daily or as required. Give children less according to age. It is perfectly harmless.

This is a pleasant tasting and quick acting remedy, liked by all who have tried it.

OAKLAND ACTRESS SERIOUSLY ILL

Miss Bess Sankey Is Stricken With Nervous Prostration in South.

The many friends of Miss Bess Sankey, the former popular player at Ye Liberty theater, is critically ill in Los Angeles being a victim of nervous prostration. Miss Sankey two weeks ago acceted an engagement as ingenue with the Lillian Russell Company and appeared with that organization in Los Angeles. While in the southern city she was taken seriously ill and is now at the home of Henry Thompson, a friend of her family.

Miss Sankey's mother, Mrs. Florence Sankey, and her sister, Mrs. Edward R Allen of Allen of Alameda, were hastily summoned south and are now at the bedside of the young woman. Dr. E. K Caldwell of Fruitvale, an uncle of Miss Sankey, also went to Los Angeles to attend her. A telegram received by friends today stated that she is threatened with brain fever, but the doctors are hopeful of her recovery.

Any mail or telephone order for GIERSBERGER wine will be executed at once. Daily deliveries in Oakland, Berkeley and Alameda.

MANY TRIBUTES PAID TO HOXSEY'S MEMORY

Messages of Condolence Pour Into His Mother's Home; Aviators in South Unnerved by Accident

(Continued from Page 1.)

dena today to make arrangements for the services.

The funeral will be held Tuesday. Dr. John Willis Baer, president of Occidental College, will conduct the ceremonies. The body will not be taken to the Hoxsey home, Mrs. Hoxsey preferring to have the funeral held from the undertaking parlors. She has stated that she desired to remember her dead son as she saw him when he left home last Saturday morning and for this reason did not care to have the body brought home.

FEATURE OF FETE.

Hoxsey was to have been the big feature of the tournament of roses today. He was on the program to appear in the parade with his aeroplane in which he broke the world's altitude record, and Chairman Garland of the aviation committee had made plans whereby the aviator was to have flown from Tournament park to the aviation field at 2 o'clock. This arrangement was all ready to be presented to the Pasadena Tournament of Roses Association when the fatal accident occurred.

The people of Pasadena, Hoxsey's home city, were deeply appreciative of the world-fame the aviator has accomplished for the city.

LOS ANGELES, Jan. 2.—With all outward evidences of the tragic finale to the flight of Arch Hoxsey effaced from Dominguez field save for a little pile of ashes where the wrecked machine was burned yesterday, the flying was renewed in the afternoon before nearly 10,000 persons.

It was flying without the zest for it, however, and it was to be marveled that men who had seen the tragedy of the day before should flown at all.

It was obvious, too, that in the minds of every spectator and of every expert of the hazardous art the fate of Hoxsey, was the dominant thought.

The startling feature of the day's output of theories was that advanced by Roy Knabenshue, manager for the Wright brothers, that Hoxsey was dead before he reached earth.

MACHINE SEEMED MASTERLESS.

Knabenshue bases this belief upon his close observation of the manbird from a height of more than 2000 feet, when he first noticed Hoxsey was in trouble.

Knabenshue perhaps had the best view of the accident of any other experienced aviator on the grounds.

"I noticed while Arch was more than 2000 feet high," said Knabenshue last night, "that his machine was in difficulty. It seemed without a master. From this moment my attention was riveted on the machine and its movements, and I was dumfounded and at a loss to understand why Hoxsey did not do something to right his faltering craft. The descent was extremely rapid, but I could detect no movement on Hoxsey's part that would indicate an attempt to regain control of the machine.

THINKS HEART WAS AFFECTED.

"It is my opinion that the swift descent caused such a rush of blood to the heart as to result in death."

Corroborating this theory of Knabenshue, S. F. Perkins, the American aeronaut who flew with Hans Gericke in the Dusseldorf II balloon from St. Louis into the Canadian wilds, described their descent from a height of four miles.

Perkins said last night that descent was made in nine minutes, and that when earth was reached he was so weak from loss of heart action as to be unable to stand and was compelled to beat his breast and body to stimulate his heart and circulation.

AVIATORS FLY CAUTIOUSLY.

During the spiritless work yesterday the memory of Hoxsey's death hung like a pall over aviators and spectators. The flyers worked as cautiously as did the early pioneers in their aerial experiments which brought man-flight within the realm of accomplished science.

Tuesday is the day set for the funeral of Hoxsey. The aviation events scheduled for that day were called off so that the aviators may attend the obsequies of their dead comrade.

Even though the flights were short yesterday they were dangerous, and once or twice during the afternoon horrified shouts rose from the nervous and highly wrought spectators and field attendants as some aviator made a sharp descent, or their frail machine wobbled or danced for a second or two in contending currents of air.

BROOKINS AVOIDS DIVES.

Walter Brookins, who coached Hoxsey as a pupil in the art of flying, was pale and nervous when he brought his biplane on the field, and during the one or two short flights he made during the afternoon he never once attempted the thrilling spiral dives, which he originated, and which Hoxsey was emulating when he was caught and hurled into the fatal fall.

Latham was the only aviator to keep his machine in the air more than half an hour. Radley for a time refused to attempt a flight at all. It was once when the wind lulled a little and the shifting currents showed a tendency toward steadiness that he consented to ascend in his monoplane. After rising he encountered gusts that threatened his control over his machine and he promptly descended more than a mile west of the field. He was able to rise again and flew back to the starting point. After safely alighting he said: "That is the last for me in winds like this. I am taking no more chances.'

ELY RECEIVES JOLT.

While Ely was making his flight a guy wire parted and becoming tangled in his propeller broke off a piece of one of the blades. Ely instantly pointed his machine downward, taking a sharp angle to get to earth as quickly as possible. This was when a shout of apprehension rose from the spectators. But Ely had control of his planes and landed safely, though with a jolt that jarred him considerably.

"When that wire broke and struck the propeller I was frightened and decided to come down," said Ely.

BELIEVED HIMSELF SAFE.

NEW ORLEANS, La. Jan. 2.—That John B. Moissant believed himself reasonably safe in an aeroplane under any circumstances was made known last night by Alfred S. Levine, connected with International aviators.

A few days before his death, Moissant said to Levine:

"I think there is no danger in making an aeroplane flight if the machine is properly adjusted before the ascent. I do not expect to die in an aeroplane flight."

Other aviators and A. J. Moissant, brother of the dead man, believe Moissant was dashed to his death only because something suddenly happened to his machine and not because of mismanagement.

The funeral of the aviator took place yesterday morning at 10 o'clock, the Rev. James Malone of St. John's Catholic Cathedral officiating. The body was placed in a receiving vault at Matetrie cemetery, where it will remain until it is decided where it will permanently rest. The funeral was marked by simplicity.

TEAM MATES ATTEND FUNERAL.

Among the large list of honorary pallbearers were the team mates of the dead airman: Rene Simon, Rene Barrier, Roland G. Gareos, Charles K. Hamilton, John J. Frisbie, Edmond Audemore and Joe Seymour.

Great banks of flowers, including handsome offerings from the aero clubs of America, of France and of Great Britain, another from the team mates of Moissant and many from admirers all over the country rested about the casket.

No arrangements have been made regarding the permanent burial. It is probable the body will occupy a tomb in Alameda, Cal., where Moissant lived for eight years.

His two sisters and his brother, Alfred Moissant, left last night at 5 o'clock for Jacksonville. From there they will go to Havana, Cuba, arriving here about January 12.

$100,000 IN TRUST FOR SON.

Moissant left an estate, it was said yesterday, worth from 100,000 to $150,000. This will be held in trust for his son, now in school at Iotchkiss, Cal.

The following statement was given out last night just before the party departed for Florida by Mr. Levine:

"A thorough examination was made today of the machine which Mr. Moissant used Saturday, and all witnesses were asked to describe in detail just what they saw the monoplane do. Every statement agreed upon two points:

"First—That Moissant attempted to land when apparently no necessity arose for his landing at that particular moment or at that particular point.

"Second—When he started to land he was flying with the wind."

BURIAL IN OAKLAND.

ALAMEDA, Jan. 2.—According to dispatches the body of John Moisant, the daring aviator who was killed Saturday in New Orleans, is to be brought to this city and the funeral held here. No word has been received here as yet by any of the friends of the dead man stating that the remains have been sent. Moisant was a resident of this city at one time, as were many of his relatives.

According to friends in this city Louise and Tillie Moisant, sisters of the dead bird man, and Alfred Moisant, his brother, are now in New Orleans; his sister, Annie, who is Mrs. Verton Weyl of San Francisco, her home being on Pacific avenue across the bay, is in Los Angeles, taking charge of Stanley Moisant, the son of the dead man.

The Moisant family has a plot in St. Mary's cemetery in Oakland and the body of the daring aviator may be laid at rest there. A nephew, Clarence Moisant, was buried in this plot seven years ago. Clarence Moisant died as the result of injuries he received by diving at a local bathing place. He was too daring and overreached his limit.

SENSATIONAL FLIGHTS.

SANTA BARBARA, Jan. 2.—More than 3000 persons yesterday witnessed a thrilling aviation exhibition at Hope ranch. Didier Masson, a daring young Frenchman who learned the game under Paulhan, was the chief attraction and made two sensational flights.

Soaring to a level with Mount La Cumbre, 3200 feet high, he attained an altitude that was not only awe-inspiring, but one that is ever treacherous over the mountain trail. Like a giant eagle, he swiftly arose from the Potter Country club polo grounds, a most magnificent setting for aerial exhibitions, and in a few moments was silhouetted against the picturesque range of mountains. The day was perfect, and he only came to earth because of the lateness of the hour.

LEXINGTON, Ky., Jan. 2.—Harry Harkness, son of the famous trotting horse breeder, L. V. Harkness, is an enthusiastic aeroplanist. Harkness, who has been visiting his father here for several weeks, accompanied by his wife, left last night for Chicago, where, after a stop of several days, he will go on to Los Angeles, where he proposes to spend the winter practicing the arts of the aviator. He has two large Antoinette machines, which have been shipped from their grounds on Long Island.

BLAMES CONDITIONS.

DAYTON, O., Jan. 2.—Orville Wright made the following statement today regarding the killing of Arch Hoxsey at Los Angeles Saturday while in flight:

"We have a telegram from our man at Los Angeles stating that the accident was caused by neither the fault of Hoxsey nor of the machine itself, but was due to the conditions prevailing during the day. Further than this, we have nothing to say at present."

SCULPTOR DEAD.

BERLIN, Jan. 2.—Professor Joseph Uphues, the sculptor, died here today. He was born in 1850.

TAKES AUTO RIDE; ROBBED OF PURSE

SAN FRANCISCO, Jan. 2.—John Cramer of 106 Dore street, took a ride with four men in an automobile, whom he met at Grant avenue and Market street last night. Suddenly he missed his purse containing $36, and accused them of having robbed him. The only satisfaction he obtained was being thrown from the machine. He furnished the number of the car to the police.

SOLVES A DEEP MYSTERY.

"I want to thank you from the bottom of my heart," wrote C. B. Rader of Lewisburg, W. Va., "for the wonderful double benefit I got from Electric Bitters, in curing me of both a severe case of stomach trouble and of rheumatism, from which I had been an almost helpless sufferer for ten years. It suited my case as though made just for me." For dyspepsia, indigestion, jaundice and to rid the system of kidney poisons that cause rheumatism, Electric Bitters has no equal. Try them. Every bottle is guaranteed to satisfy. Only 50c at Osgood Bros.'

The One Big Clothing Event of the Season My Semi-Annual Sale of Men's Winter Suits at **$11**

Not a suit in the entire line that isn't this season's newest styles and fabrics. A glance at our big window display will convince you of the extraordinary bargains I am offering.

My Famous $15.00 and $17.50 Values

While the suits are of the finest quality and workmanship the price is within the reach of all men who appreciate high-grade, stylish clothes at extremely low prices. Don't miss this opportunity.

Big Reductions in All Departments

MY ADS NEVER EXAGGERATE

MONEY-BACK SMITH

WASHINGTON STREET, CORNER OF TENTH

FIVE PIANOS FREE

EVERYONE ANSWERING THIS PUZZLE WILL RECEIVE A VALUABLE PRESENT. SEND IN YOUR ANSWER AT ONCE—YOU MAY WIN A PIANO.

1 Factory Cash Check......$200.00	1 Gent's Watch.	3 Gents' Watch Chains.	In case of a tie on any of the prizes same will be given to the solution most artistically or neatly arranged, or else similar prizes given to each.
1 Factory Cash Check......$175.00	1 Lady's Watch.	3 Belt Buckles.	
5 Factory Cash Checks.....$150.00	3 Ladies' Rings.	3 Sets Ladies' Cuff Links.	
10 Factory Cash Checks.....$125.00	3 Gents' Rings.	3 Sets Gents' Cuff Links.	
10 Factory Cash Checks.....$100.00	3 Bracelets.	3 Brooches.	
10 Factory Cash Checks..... $75.00	3 Ladies' Fobs.	3 Ladies' Purses.	
10 Factory Cash Checks..... $50.00	3 Gents' Fobs.	3 Ladies' Stick Pins.	
20 Factory Cash Checks..... $35.00	3 Match Boxes.	3 Scarf Pins.	
		3 Ladies' Belt Pins.	

To better advertise their Pianos in this territory, 15 large Eastern Factories, one capitalized at $12,000,000, and the largest piano factory in the world, and whose agencies we control for the Pacific Coast, have made arrangements with us to give their assistance in financing this Rebus.

We will give away absolutely free the above prizes in the order named to the nearest, neatest, correct solutions of this Rebus.

Partial List of Prize Winners in Our Previous Contests.

Mrs. Beattie, 2110 Eagle Ave., Alameda. Piano.
Mrs. Bell, 2500 Prince St., Berkeley. Piano.
Mrs. Bowermann, 1935 Hyde St. Piano.
Miss G. H. Bolt, 1334 Franklin St. Upright Piano.
Miss Emma Gallur, 2530 Ransome St., Oakland. Square Piano.
Charles Jergensen, 178 Rutland St., San Bruno, S. F. Piano.
Miss Anita C. Polesz, 1445 35th Ave., S. F. Cash.
Mrs. Nettz, 12 S. 5th St., San Jose. Cash.
Mrs. Sophia Ekstrand, 2257 Filbert St. Cash.
Mrs. Anna Scott, Martinez, Cal. Cash.
Edward Martenson, 174 10th Ave. Gent's Watch.
Mrs. A. Roper, 1125 Devisadero St. Lady's Watch.
Miss Ruth E. Reitzke, 132 Church St. Violin.
Wallace Feehan, 464 West San Fernando St., San Jose. Guitar.
Miss R. Rosenblum, 439 4th Ave. Mandolin.
Mrs. Orin O. Mathews, 121 Bright St., S. F. Brooch.
Francis M. Badie, Pacific St. Ring.
Prof. J. McConnell, 434 Cajega Ave., Santa Rosa. Fountain Pen.
Mrs. Frances M. Thomas, 305B Hillside Ave., Piedmont. Lady's Fob.
Nelson Welburn, 2315 San Jose Ave., Alameda. Gent's Fob.
Mrs. E. P. Heald, 1044 Telegraph Ave. Oakland. Lady's Purse.
Mrs. H. Lipman, 1733 Post St. Bracelet.
Rev. P. Victor, 1524 34th Ave., Fruitvale. Scarfpin.
Mrs. M. Hodges, Apt 6, 1041 Leavenworth St. Lady's Watch.
C. F. Cobbledick, 1922 Van Ness Ave., S. F. Gent's Watch.

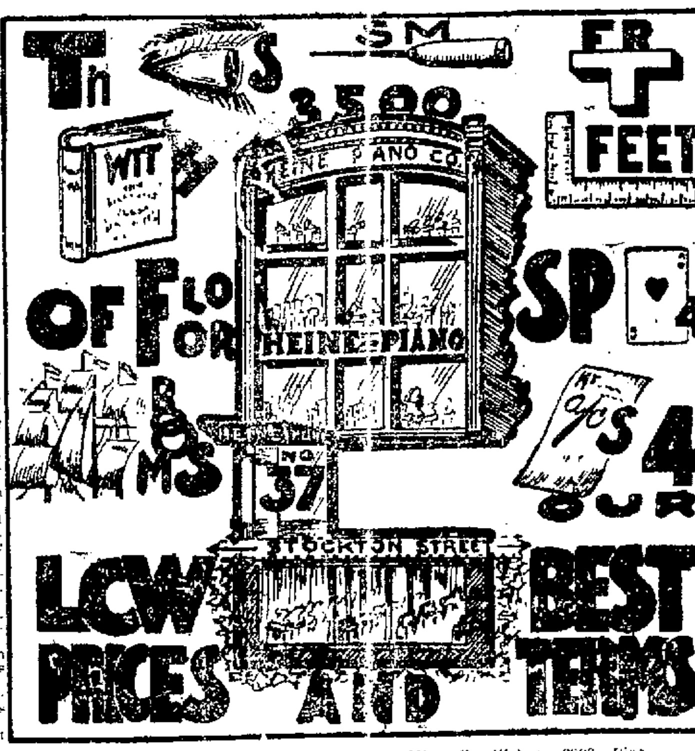

Elizabeth Winstanley, 1555 Broadway, S. F. Brooch.
W. Shelton, 988 Hayes St., S. F. Pin.
Amy Eggers, 128 Eureka St., S. F. Brooch.
R. Kelly, 317 Grand Ave., S. F. Pin.
Miss E. Weber, 2908 Pine Ave., Berkeley. Piano.
Mrs. T. P. Brelling, 75 Parnassus Ave., San Francisco. Piano.
Miss C. E. Provost, 728 Fell St., S. F. Piano.
And 50 Others.

Partial List of Prize Winners in Our Previous Contests.

Mrs. J. Gilmartin. Ring.
Laura Hyland, 1219 Cornell Ave., W. Berkeley. Fob.
Mrs. Eva Ensor, Redwood City. Fob.
D. L. Fitzgerald, 810 Taylor Ave., Vallejo. Fob.
James G. Jessie, 1083 11th Ave., East Oakland. Fountain Pen.
C. E. Sneed, 623 D St. Marysville. Fountain Pen.
E. C. Cope, 805 10th Ave. Fountain Pen.
Mrs. F. Fraser, 700 Valencia St., San Francisco. Piano.
Mrs. L. Watson, 434 Ralston St., San Francisco. Piano.
Mrs. F. Griggs, 100 Isabella St., San Francisco. Piano.
Mrs. M. Schoar, 308 First Ave., Benicia. Piano.
R. Markinson, 1020 Tenth Ave., San Francisco. Piano.
Gene Carter, 216 Eleventh St., Oakland. Piano.
Mrs. F. W. Gilroy, 1417 Bray Ave., Fruitvale. Piano.
M. Filippini, 252 Second Ave., San Francisco. Piano.
A. Ryan, 2003 San Antonio Ave., Alameda. Piano.
R. English, 516 Central Ave., San Francisco. Piano.
N. V. LaCara, 1626 Taylor Ave., San Francisco. Piano.
W. G. Bardens, 619 Fifty-fifth St., Oakland. Piano.
P. Shiman, 71 Langton St., San Francisco. Piano.
Mrs. Rodenback, 1547 Ninth Ave., San Francisco. Piano.
E. J. Varney, Hotel Cadillac, San Francisco. Piano.
William Campbell, 24 S. Pine St., San Francisco. Piano.
William Reutel, Benicia Arsenal, Cal. Piano.
Mrs. L. Schwertzer, Box 326, Lincoln Ave., San Jose. Piano.
Alexander V. Mertie, 250 Tenth Ave., San Francisco. Piano.
Miss C. Hoppel, 1725 Cedar St., Berkeley. Piano.
John Curta, 492 Twenty-first St., Oakland. Piano.

Send in your answer on a separate sheet of paper and mail or bring to our store not later than January 15, 1911. Be sure your name and address is plainly written—only one answer received from each family. Winners of Pianos in our previous contests, employes of the HEINE PIANO COMPANY or any other music house not allowed to compete.

Representatives of the "Examiner," "Bulletin" and Oakland "Tribune" will act as judges and their decision will be final.

Winners Will be Notified by Mail. Contest Closes 6 P. M. Jan 15, 1911

HEINE PIANO COMPANY, Inc.

37 Stockton Street, Near Market, San Francisco

Prizes will be distributed from both San Francisco and Oakland stores.

OAKLAND STORE, 519-525 12th STREET

Cut out this advertisement—it may not appear again.

ESTABLISHED 1854.

The White House

ENTRANCES

GRANT AVENUE SUTTER STREET POST STREET

SEMI-ANNUAL SALE MUSLIN UNDERWEAR

THIS IMPORTANT EVENT

COMMENCES TOMORROW, TUESDAY, JANUARY 3, 1911

GREAT REDUCTIONS

HAVE BEEN MADE ON ALL FRENCH AND AMERICAN UNDERWEAR

SEE WINDOW DISPLAY

Raphael Weill & Co. Inc.

SUTTER, GRANT AVE. AND POST STS.

SAN FRANCISCO

Good Pictures

Carefully Selected Well Framed at Greatly Reduced Prices

SAAKE PICTURE FRAME MAKER

467 14th Street, OPPOSITE CITY HALL PARK

Save Money Avoid Pain

Teeth Extracted Without Pain

Acknowledged to be the easiest and best painless extractor in Oakland.

Until Dec. 31, 1910, we have decided to make our best sets of teeth for $3.

SET OF TEETH..............$3.00
22K GOLD CROWNS........$3.00
GOLD FILLINGS............$1.00
SILVER FILLINGS.........$ .50
BRIDGEWORK................$2.00

No charge for extracting when teeth are ordered. A written guarantee for 20 years with all work.

BOSTON DENTAL PARLORS

1155½ WASHINGTON ST.

HOURS—Week days, 9 to 8; Sundays, 10 to 1.

NEWS OF CAPWELL'S JANUARY SALE

Opens Tuesday Morning, January 3

Once again—the twenty-second time—you are invited to your great annual money-saving opportunity—our January Clearance Sale.

All winter goods, all broken lines, all goods that show the effects of display or handling—everything that we do not intend to have in any of our twenty-six departments will be sold during January at reductions ranging from 25 to 50 per cent.

A few hints only on this page. Hundreds of similar "Good Things" all over the store.

FLEECED FLANNELETTES 10c and 12½c Values, NOW 8c yd

Soft, cashmere-finish flannelette, fleeced-back; beautiful line of Persian designs, checks and black and white effects; very appropriate for house gowns, kimonos and comforter coverings. Also plain "Clover Cloth," in white and cream.

FRENCH FLANNELS 50c and 60c values—NOW ..... 38c yd

All pure wool; good, heavy weight; full line of leading shades.

NOVELTY SUITINGS 40c and 50c values—NOW ..... 25c yd

Half-wool Suitings; cashmeres, batistes and a broken assortment of checks and plaids; good, heavy weight; full yard wide.

(Above specials in Waisting Section, Aisle 6)

GREAT GLOVE SALE—98c

Tuesday we put on sale 1200 pairs of Ladies' Single-clasp P. K. Kid Gloves; new, stylish and of a well-known make. Because of the heavy price-reduction we are restricted from using maker's name. Excellent colors, black and white ..... 98c pr

Kayser's Cashmere Gloves Fancy Silk Linings—NOW ..... 25c pr

1500 pairs in this special lot; two-clasp at wrist; a good, warm winter glove; black, gray, brown and navy.

January Savers in CHILDREN'S SECTION

Entire stock of Children's Felt and Velvet Hats and Bonnets, reduced to half price.

Good shapes, exclusive styles, excellent variety.

$1.50 Hats NOW .... 75c | $2.50 Hats NOW $1.25
$2.00 Hats NOW .... $1.00 | $4.00 Hats NOW $2.00

Children's Smart Beaver Hats—HALF PRICE

$3.75 Beaver Hats now $1.95 | $5.00 Beaver Hats now $2.50
$4.50 Beaver Hats now $2.25 | $5.50 Beaver Hats now $2.75

All Children's Coats Reduced

Entire stock of Children's long and short Coats, sizes 2 to 14 years, have been liberally reduced during our January sale.

Broken Lines of Dresses Reduced

About a hundred snappy woolen and wash dresses, in sizes 6 to 14 years, will be found Tuesday morning priced for quick clearance.

"Merode" Vests and Pants Regular $1.00 garments—NOW 69c

Wool mixed, hand-finished garments; white and gray; all sizes.

Ladies' Silk Hosiery Regular $1.00 value—NOW 50c

All sizes in pure silk stockings; navy, red, peacock, nile, strawberry, etc.

Ladies' Cashmere Hosiery Regular 50c value—NOW 39c

Black only; full finished; a durable stocking with double sole, heel and toe.

January Clearance in THE RIBBON SECTION

Something new every day. The opening volley:

LOT 1—A lot of 5c and 7½c values in all-silk Ribbon; broken color assortment—While they last at ..... 2½c yd

LOT 2—Regular 15c and 20c values, in all-silk Ribbon; some good colors and combinations—While they last ..... 10c yd

LOT 3—7 and 8-inch all-silk Taffeta Ribbon, in soft and heavy quality of taffeta; regular value 50c yard—Clearance price ..... 25c yd

We Announce the Opening, Tuesday, of Our

Annual January Sale Sample Muslinwear

These sample muslin garments represent the best work of one of the leading mills in this country. As is our yearly custom they are

Priced One-Third Less

than the same garments are marked in regular stock.

Many women buy a year's Muslinwear at our January Sale. This year the variety is largely in excess of all precedent.

Beautiful Gowns, Drawers Skirt Chemises, Corset Covers, Petticoats Princess Slips and Combination Garments.

Women who delight in pretty, dainty muslin garments should not miss this charming display of exquisite material and perfect workmanship.

Special prices are:

75c, 95c, $1.15, $1.25 and to $6.50

All broken lines of Muslinwear and all garments that have been displayed or handled and are slightly mussed have been added to this special sale at largely reduced prices.

10% OFF ALL NOTIONS Except spool cotton.	**25% OFF ALL JEWELRY** And fancy mounted shell goods.	**10% OFF ALL CORSETS** Also all Brassieres, Waists, Bustles, Pads, etc.
10% OFF LEATHER GOODS Except otherwise specially reduced.	**25% OFF LADIES' FURS** Including Fur Coats.	**10% OFF ALL LININGS** and Dress Findings.

Exquisite Dress Garnitures and Trimming Laces Reduced From 25 to 35 Per Cent.

January offers great chances for saving here. Fancy dress chiffons, nets, all-overs, fancy trimmings, bands and trimming laces are all included in these reductions.

Clearance of HAND'CHIEFS

LOT ONE—Broken line of ladies' embroidered initial handkerchiefs, pure linen and shamrock linen; a good lot of 12½c and 16 2-3c values. Clearance Price 10c

LOT TWO—Broken line of men's plain linen and cross-bar initial handkerchiefs; a variety of every grade priced to 50c. Clearance Price 19c

Clearance of VEILINGS

One big lot of plain and fancy mesh veiling; all good colors and some black; regular 25c and 35c. Clearance Price ..... 15c yd

Battenberg Scarfs

A fine sample of the popular table or bureau scarf; three-panel center piece effects; 1 x54 inches, regular $1.25. Now 95c

Clearance of Ladies' Neckwear

Entire $1.25 Line—NOW 85c

A gorgeous selection of the best types of up-to-date neckwear. Embroidered collars, tabs, jabots, stocks, rabots, ruffles.

Half-Price Pick-Ups

All broken lines and neckwear mussed by handling or display. Now one-half price.

Two Lines of Regular $1 SUITINGS 69c yd

A splendid quality of herringbone Cheviot; also the popular "Tripolis" Suitings; both are of excellent weight for seasonable tailored garments. Complete color range.

CHIFFON BROADCLOTH Regular $1.00 value—NOW ..... 79c yd

Full broadcloth width; soft, lustrous finish. Colors are tan, black, Copenhagen, garnet, hunter, sage, navy, wistaria, royal.

Yard-Wide TAFFETA SILK Regular $1.00 value—NOW ..... 69c yd

A splendid quality for Waists and Dresses; plain and changeables; cream and good range of colors; good value at $1.00; note width.

Entire Line of $6 & $6.50 Ladies' Hand Bags $4.50

This special January price gives you a chance to save one-fourth or more on the very best grade of Hand Bags made at their regular prices. Real seal, goat seal, morocco, fancy mottled calf in black and correct colors; metal and leather frames; with coin purse and card case or fitted with several more pieces.

Imported French Curtains Regular $6 and $7—SPECIAL ..... $4.35 pr

125 pairs of Imported French Net Curtains of exquisite patterns; 2 to 3 pairs of a kind; Battenberg, Clunie and braided novelties; white, ivory and Arabian.

40-Inch Curtain Scrim Regular 25c—SPECIAL ..... 18c yd

An excellent quality; makes up into curtains with perfect satisfaction.

Oriental Couch Covers Regular $5.00 value—SPECIAL $2.95

Extra heavy; 3 yards long by 60 inches wide; cheerful red and green combinations; always useful.

Tennis Flannel Petticoat Regular 65c quality—SPECIAL 49c

Best quality of tennis flannel; tans, grays and blue grounds, with black figure; deep flounce with hemstitched tucks; warm, comfortable, durable.

Black "Gilberta" Petticoats Regular $1.95—SPECIAL $1.25

Made of excellent cotton taffeta and rustles like silk; extra wide flounce; shirred, pleated and finished with ruffle.

In demand as much in June as in January.

January Clearance in Art NEEDLEWORK Section

At 15c each Turkish or Roman-striped Pillow Slips; all ready for the pillow, 15c ea.

At 19c each Finished Burlap Pillow Slips; stenciled and with braiding effects; all ready for the pillow ..... 19c each

At 15c each Muslin Bureau Scarfs with ruffle; regular 25c value—Sale price 15c

At 29c each Tapestry Pillow Slips; extra heavy durable quality Persian designs; all ready for the pillow; regular value 50c ..... 29c each

Ladies' Dutch Aprons

The well-made, large, full kind with big, serviceable bibs; buttons at back; comes in light and dark percale, also in check gingham. A heaped-up value 25c

70-In. Table Damask Regular $1.00 yard; Sale Price .. 79c yd

All pure Irish linen; splendid lot of patterns; buy a year's supply now.

Ladies' Bath Robes Designed to Sell at $4.00; Now $2.98

Extra full; bold patterns; best colors; wide satin binding; heavy rope and tassel; a garment that's good all the time.

White Bed Spreads Regular $1.75 value. Now ... $1.45

Fine, large, heavy honeycomb spreads in good variety of Marseilles patterns; hemmed ready for immediate use.

Our Anxiously Awaited Sale of High Grade

BEAUTIFUL EMBROIDERIES

OPENS TUESDAY MORNING

Snow white and enchanting as the white draped mountains that surround the Swiss factories where they are made are these magnificent embroideries.

This display is exceptionally bountiful in variety of striking novelty patterns which are hand-loomed on foundations, of Swiss, nainsook cambric and English long cloth. All scalloped embroideries in this lot have fast, hand-loomed edges that cannot break away; very different from the unsatisfactory "Schifli" stiching found in inferior grades.

SAVE FROM ONE-HALF TO ONE-THIRD

Splendid imitations of hand-made Embroideries in French and eyelet effects. Baby Sets, Dress Sets, Corset Cover Sets, Demi-Flounces and full 45 and 54-inch Flouncings.

Special prices are ..... 12½c, 22c, 27c, 39c and 69c yd

January's Great Suit Clearance

Smartest of the season's models reduced one-half

Why?

Up-to-date we've had no Winter. This has given women a splendid opportunity to practice economy in dress, but it has also left us overstocked.

This is January 2, and Winter or no Winter, we must anticipate Spring and prepare for it.

All the Winter Suits must go, and go very quickly. No matter what the loss to us, not a single Tailored Suit shall be carried over into the new season. Hence we announce—

$15 to $25 Tailored Suits . $7.50
$27.50 Tailored Suits . $13.75
$35.00 Tailored Suits . $17.50

Great Millinery Clean-Up Trimmed Hats Worth up to $12.—Special $2.85

On Tuesday morning all that remains of our trimmed hats that were marked up to $12 will be cleaned out at $2.85. Not a word more.

H. C. Capwell Co.
THE LACE HOUSE
12TH AND WASHINGTON STS.
OAKLAND.

Men's "Mill Run" Underwear Fleece-lined. Regular $1.00 value—NOW 69c

Almost perfect, but not quite; only an expert could tell; just as full of wear and satisfaction; shirts and drawers; seasonable weight.

MONDAY
January 2, 1911

OAKLAND TRIBUNE EDITORIAL PAGE

W. E. DARGIE
President

The Man-Killing Chauffeurs.

An example will have to be made of some of the autoists who kill people in the streets. So long as they are permitted to run people down with impunity there will be a horror to record every day or two. Three out of four of the deaths resulting from auto accidents are due to the carelessness recklessness or brutal stupidity of chauffeurs. Not infrequently they are more or less intoxicated and absolutely indifferent to the injuries they inflict. They habitually violate the speed ordinance and treat pedestrians with insolent contempt. The drivers of the taxicabs are the worst. They swindle their patrons and act as if they owned the streets. Their motto is the public be d—d.

Last Saturday night two persons were run down and killed by autos. There appears to be a reasonable excuse for the killing of the child run down in Fruitvale, but the killing of the man in the northern part of the city was simply murder. The machine that struck him was going at terrific speed, and the driver never paused to inquire who had been struck or the extent of the injuries he had inflicted. He killed his man and raced off in the darkness, concealing his identity and the number of his machine. His conduct was that of a cowardly assassin. He was violating the law and he slew because he was wantonly indifferent to human life.

As we said in the beginning, an example must be made of some of these callous joy-killers, else there will be no safety for pedestrians. Daily autos dash among crowds, composed largely of women and children, waiting at the transfer crossings, making people jump for their lives, although the terror and confusion they cause could easily be obviated by a slight detour. As a matter of fact, the chauffeurs, especially those working for hire, habitually go out of their way in order to drive through the most crowded thoroughfares; they make it a point to turn into corners thronged with transferring street car passengers. They deliberately create danger, terror and inconvenience, and when protest is made revile the people they have outraged with profane epithets, adding insult to injury. Not a few of these reckless blackguards are grafters; the whole crew are foul-mouthed and lawless in the extreme. They regard the law with contempt and treat the destruction of human life as a joke. The judge who will give some of them long terms in prison will win the gratitude of the public.

If the Legislature which has just assembled in Sacramento desires to do something worth while, something that will really benefit the masses, something in the interests of morality and square dealing, it will pass laws requiring packages sold by weight to state correctly the weight of the contents and requiring all containers to be labeled with the exact content measure. The tricks by which a gallon is divided into five alleged quarts and twelve or fourteen ounces of butter are passed off as a pound should be put under ban. It should be made a severely punishable offense to use false weights and measures. Make sure somebody is getting cheated when they are used. No honest man can object to using honest weights and measures and to plainly stating the quantity and quality of every package sold.

We will welcome Uncle Jim Hill and his railroad any time they come to Oakland, but in the meantime we wish it would rain.

If the present Congress passes a reapportionment bill the indications point to 211,700 as the basis of representation. This would give a House membership of 425, of which California would have eleven—a gain of three. This would give Los Angeles county two Congressmen, with 80,000 people to spare. If three members be allotted to the group of counties south of the Tehachapi divide, the 80,000 fragment in Los Angeles county would outvote any county in the third district and would probably control. Hence under such an arrangement Los Angeles would have more than ever a commanding influence in the politics of the southern section of the State.

There is not going to be any Senate caucus is the news that comes from Sacramento. Why should there be? Did not the voters in seventy-four legislative districts declare at the primary election in favor of A. G. Spalding for United States Senator? But Meyer Lissner, E. T. Earl and Chester Rowell have decreed otherwise, and the Legislature will be asked to take their program. The bosses and their program are likely to override both the law and the popular will.

Meserve's About Face.

It is stated E. A. Meserve, who was a Republican candidate for Senator at the primary election has written letters to the six legislators elected in the districts he carried asking them to vote for John D. Works. Mr. Meserve apparently thinks the preference indicated for him gives him a right to transfer the votes subject to it to anybody he may choose; that it has given him a transferrable title which he may dispose of to whom he sees fit.

That was not Mr. Meserve's idea when he was a candidate before the people: at least it was not the idea he expressed when asking for votes. It would not be his idea now if he stood in the shoes of A. G. Spalding. He said he was a candidate according to the terms of the primary law, by which he intended to abide. Now he is asking members of the Legislature to violate the terms and principle of the law. He is attempting to transfer votes that were never his personally contrary to the principles he announced during the campaign.

Having asked the popular endorsement for Senator under the provisions of the primary law and lost, Mr. Meserve should have remained silent while the Legislature settled the Senatorial question. If he did anything at all, he should have urged the legislators elected in the districts which gave him a preferential vote to follow the primary law and vote for Spalding. If he did not regard the law as morally binding he should not have sought office according to the tenor of its provisions and should not have professed to believe that a preference expressed under the law conferred any title whatever.

But like Judge Works, having lost in the running, he declares the terms of the race invalid and the winner without a claim. He would have sung a different tune had he carried a majority of the legislative districts. But having met defeat he repudiates the law and his ante-election professions. He attempts to revise the law to suit his own inclinations, or rather his resentments and disappointments.

We are sorry for Mr. Meserve. We regarded him as a man without petty or yellow streaks in him, as a man who was frank, sincere and courageous but it seems that he is very common clay after all—very common.

Emperor Laughs at Cold And Arises at 4 A.M.

VIENNA, Jan. 2.—Emperor Francis Joseph, who yesterday was compelled to forego the usual New Year festivities because of a slight indisposition, enjoyed an undisturbed night and arose at his customary early hour, which is 4 o'clock. After attending to his correspondence his Majesty held private audiences, as usual.

An official announcement issued today in connection with the monarch's health says:

"There is not the slightest cause for anxiety. His Majesty simply has a cold. He has no fever and no cough."

Six Killed in Wreck On Kentucky Railroad

ASHLAND, Ky., Jan. 2.—Six persons were killed in a wreck on Nutter's Creek railroad, near Van Lear, a few miles from Paintsville, Ky., last night.

VISITORS RECEIVED AT WHITE HOUSE

New Year's Reception Is Held Under Adverse Weather Conditions.

WASHINGTON, Jan. 2.—The New Year's reception in the White House was held today under weather conditions that tended to cut down materially the number that usually passes the receiving line in the blue room.

Mrs. Taft who has gained much strength during the last year, stood with the President at the head of the line during virtually the entire time the reception was in progress.

The presence of three members of the Roosevelt family in the blue room attracted attention. Mrs. Nicholas Longworth came early with her husband and brought with her Miss Ethel and Kermit Roosevelt and all remained until the last of the citizens had been received.

Another family group was composed of the President's three brothers—Chas. P. Taft of Cincinnati, Henry W. Taft of New York and Horace D. Taft of Watertown, Conn.

The foreign ambassadors and ministers and the members of their families and suites were as usual, given precedence.

General Nelson A. Miles, retired, headed the long list of army officers who came in full dress uniform. With him walked General Leonard Wood, the chief of staff of the army.

Admiral Dewey was at the head of the naval contingent. He was followed by Admirals Wainwright and Potter. Commander R. E. Peary was in line with his fellow naval officers.

OWES HER LIFE TO 'MERRY WIDOW'

Mrs. Charles E. Boyer, Run Down by Auto, Has Hat to Thank.

SAN FRANCISCO, Jan. 2.—Mr. and Mrs. Charles E. Boyer, who were seriously injured last night when run down by an automobile on the Sloat boulevard, are resting easily today at their home in the Malta apartments, 2065 Market street. Both are at a loss to account for the accident, as a result of which Boyer is suffering from a badly broken ankle, cuts and bruises about the head and body, and Mrs. Boyer a severe scalp wound, a silver comb having been driven into her head.

That she was not more seriously injured Mrs. Boyer puts down to the fact that she was wearing an enormous hat, whose stiff brim partially protected her head as she was thrown to the ground. As it was the comb penetrated her scalp about three-quarters of an inch.

APPROACH UNHEARD

With Mrs. Douglas White, Miss Weidebeck, Jesse Newman and Frederick Baker, Mr. and Mrs. Boyer were strolling along the boulevard. They did not notice the approach of the machine, which came up behind them and sounded no warning. Before they realized their danger the Boyers were thrown on the roadside. A passing automobile took them to the Park Emergency hospital.

The chauffeur and tourist responsible for their injuries did not wait to see what amount of damage had been done, but flew down the road without looking back. Patrolman Hawkins who reached the scene of the disaster a few minutes later, gave chase on a motorcycle but as the automobile had several miles start of him he was unable to get any trace of it.

WOMAN IN RAGE WRECKS A FLAT

Daughter of Pleasanton Farmer Arrested for Breaking Up Apartment.

SAN FRANCISCO, Jan. 2.—Restrained only by heroic measures while laying waste to a neighbor's quarters in the Presidio apartments, 3151 California street, Mrs. Bessie Bell, wife of the heir to the Thomas Bell estate, was arrested and is today recuperating from the effects of the lively time. A quarrel with her husband, Fred Bell, on the previous evening is said to have roused the fury of the woman to such destructive degree.

Bell and his wife engaged apartments at the Presidio a few days ago, and all was serene with them for a time, but their voices were heard in angry dissension New Year's eve, their quarrel terminating with the sudden leaving of the husband, who has not returned since.

Apparently Mrs. Bell woke yesterday morning still in ill-humor, for soon she was heard crashing among the effects of an adjacent apartment, where the manager of the establishment and force of attendants found her reducing a wardrobe to splinters and its contents to rags. Resisting a request to desist, Mrs. Bell fought the men with hand, foot and teeth, it is said, and was only subdued by the appearance of the police, who came in response to a riot call, and her following trip in a patrol wagon.

TAKEN TO HOSPITAL.

She was taken to the Central Emergency Hospital, but soon was permitted to leave and go to the Metropole hotel, 1061 Buchanan street.

A few weeks ago Mrs. Bell was removed to St. Winifred's hospital for treatment, on the advice of her physician, Dr. Peter A. Kearney. She was suffering from a nervous affection. She has appeared in the police court [illegible] charges, in which the facts alleged were similar to her latest "rampage."

Mrs. Bell's maiden name was Bessie Johnston, her father being a wealthy Pleasanton farmer. She is a graduate of the University of California. Six or seven years ago she was engaged to marry Judge Harris of Alameda county, but eloped with Fred Bell, who was brought into notoriety by the prolonged litigation over his father's estate in which the alleged influence over Thomas Bell's widow by "Mammy" Pleasant, a negress, played an important part. The Bell fortune was made in the oil fields.

PENNSYLVANIA SOLONS MEET AT HARRISBURG

HARRISBURG, Pa. Jan. 2.—The members of the Senate and House from all sections of Pennsylvania are gathering in Harrisburg for the meeting of the General Assembly tomorrow. The caucuses to name candidates for United States Senator will be held tonight.

Senator George T. Oliver is a candidate for re-election and his friends predict that no other name will be presented to the Republican caucus.

SUNNY SKIES GRACE PASADENA'S FLORAL FETE

Thousands of Blossoms in Every Float and Great Crowds Pour Into City to See Color Parade

PASADENA, Cal., Jan. 2.—The twenty-second annual tournament of roses celebration was held here today under sunny skies, which almost invariably grace the New Year's fete in Pasadena. Amid perfect weather conditions, a long procession of flower-bedecked floats, carriages and automobiles passed through the streets between throngs of sightseers, many thousands of whom had been pouring into the city since an early hour of the morning, every section of Southern California being represented in the multitude.

From the starting point on Orange Grove avenue, where the police were taxed to keep the spectators from overflowing the lawns and trampling flower beds, the parade moved through several miles of streets, crowded with men, women and children, the light gowns of the women vieing with the flimsy drapery of the women who posed among the blossoms on the transformed vehicles.

Each succeeding entry seemed a veritable moving bed of flowers. The float entered by the Pasadena High School contained tens of thousands of blooms of pink roses and carnations. Another six-in-hand coach was a mass of pink sweet peas, containing many thousand blooms. The city council rode in a transformed Venetian gondola made entirely of crimson roses. The Board of Trade rode in a tallyho completely covered with cherry blossoms. The Japanese colony rode amid a canopy of wistaria blossoms. Covina was represented by a miniature orange orchard, the orange pickers and packers busily at work. Azusa had a miniature mountain from which was flowing a stream of spring water which trickled down into a garden of blooming roses.

CHARIOT RACES.

In the afternoon the Roman chariot races were given in Tournament Park. The charioteers were Ed Levengood and C. E. Post, both of whom drove thoroughbred racing horses. Other events were hose racing, polo playing and various open air field day sports.

The day was closed with a grotesque moving vaudeville night parade, given by the "Komical Knights of the Karnival," dubbed the "Pasadena Funny Men's Club." Thirty burlesque students were put on and the procession was a continuous performance. Local and national characters were burlesqued without reserve. The "Goddess of Plenty" was represented as an old woman with a wagon load of children being praised by Theodore Roosevelt.

The night parade was followed by a display of fireworks.

SUNK AUTOMOBILE RAISED BY DIVER

SAN FRANCISCO, Jan. 2.—From 2:15 by Herbert Stockton, the San Jose automobile man, worked raising the seven-passenger Winton automobile which backed off the steamer Piedmont Saturday night, throwing Mrs. Stockton into the bay.

The car was finally hoisted, placed on a barge, and taken to the Howard-street wharf. The back of the tonneau was smashed in and other damage sustained which Stockton says will entail a loss of approximately $100. The automobile was an object of curiosity for a large crowd that gathered about and watched Stockton get the car in shape to be transferred to a garage.

According to the rules of the Southern Pacific company it was not possible to begin the work of hoisting the automobile until the ferryboats ceased running at 2:15 this morning.

It had evidently been struck at low tide by the screw of a ferryboat and imbedded further in the sandy bottom, making its recovery more difficult and causing the damage to the tonneau.

FORGET MISTAKES SAYS ROCKEFELLER

NEW YORK, Jan. 2.—"Forget your mistakes and failures of the old year and start the new year anew."

This was the new year's counsel of John D. Rockefeller Jr. to his Bible class in the Fifth-Avenue Baptist church.

"Forget everything that is futile and depressing," said Rockefeller, "and begin 1911 with hope and courage. The beautiful prayer of the Episcopal church says we are all miserable sinners, but when we have once recognized our sins, let us ask for the forgiveness and forget them. I can see no good reason in sitting in sackcloth and ashes and brooding over them.

"As for our failures, let us turn to them into the foundation for our successes. The dividing line between failure and success may often be simply the width of a hair.

"Have a definite purpose and stick to it. Aim at self-mastery. Don't eat what is not good for you; don't drink what is going to harm you. Be master over yourself."

We will certainly prove to our patrons that a great saving can be effected by purchasing at our inaugural waist sale. Exchanges willingly made or your money cheerfully refunded.

Prussid's
FORMERLY Altman's
139-143 GEARY ST.
SAN FRANCISCO

Every waist represents one of the new Spring models, and each model being so entirely different from any previous showing will add to the interest of this sale.

INAUGURAL SALE OF WAISTS FOR THE SEASON 1911

A waist event without parallel. Hosts of crisp new waists just unboxed. Waists bought at the right time (just when the designers were turning them out fresh after their European trip). Waists bought at the right price (just when factories needed work to keep them going). Waists bought for the express purpose of interesting and enthusing the women of San Francisco. Every waist is worth far more than the asking price, and each style is absolutely new.

$1.95

We find it impossible to enter into a description at this price, for it represents more than 35 distinctive models. You will find all the new advance styles carried out with the use of real Irish lace, hand embroidery, cluny lace and allover embroidery effects, as well as the semi-tailored waist.

$2.90

A bevy of waists in just 20 different styles—some of the most attractive styles are made in side effects. Other models are trimmed profusely with linen cluny lace, while the allover embroidery styles are just as popular. The allover tucked model with cluny lace trimming has a very refined effect.

$3.95

Every model in this lot was selected to appeal to the high standard of trade. There are just 21 different models and certainly a diversified selection. Some are elaborately trimmed with the daintiest of laces, while other styles, such as the allover eyelet embroidery or the cluny trimmed French voile, add to the collection of styles.

$4.90

At this price you will certainly be attracted, for the selection is varied, numbering about 20 styles, but every one different in its effect. There are beautiful models made of imported novelty voile trimmed with real Irish crochet, others effectively designed with rich and substantial cluny lace, while some have a touch of the dainty coloring brought out in hand embroidery.

Our Usual Standard of High-Grade Merchandise Stamps Every Garment in This Sale.

SALE OPENS TUESDAY MORNING, 9 A. M.

A COTTON GOODS EVENT

OAKLAND STORE OAKLAND STORE

Below Are Listed Goods Worthy of Your Interest—All Were Ordered Months Ago from the World's Greatest Manufacturers, Selected Only After Comparison, That You Might Obtain the Greatest Values for Your Money

Undermuslins---The Greatest Feature

ALL undergarments in this great January Sale were bought before the sharp advance in cotton and made up before the mills were busy with orders, so we secured substantial price concessions. Our five-store orders cinched the question of lowest possible prices for us and made possible the finest values at lowest prices for you.

EVERY garment is fresh, new and clean. All made in sanitary factories by skilled white labor. Perfectly proportioned, material not skimped—the product of the largest factories in the United States. This year's offerings eclipse all former sales. Comparison and cool judgment must result in favor of these garments.

Undermuslins With Hand-Embroidered Effect

This lingerie represents the newest and most exquisite product in underwear. It is an exact reproduction of the artistic hand-embroidered French garments, and an unpracticed eye can scarcely tell the difference.

Corset Covers

Of fine nainsook, yoke of French embroidery, set with two rows of torchon lace insertion. **50c, 75c.**

Chemise

Long or short, of fine nainsook, yoke of French embroidery, ribbon and lace trimmed. **1.00** and **1.25.**

Night Gowns

Of soft nainsook, low round neck, short sleeves, yoke of French embroidery, trimmed with real linen lace. **89c, 1.19, 1.45.**

Princess Slips

Of fine nainsook, trimmed at neck and armholes with real linen lace, run with silk ribbon, yoke of French blue embroidery. **1.19.**

French Embroidered Chemise

Real hand embroidered French chemise of imported nainsook, yoke elaborately embroidered by hand, made in France. One of our strongest values. Worth 1.25—at 69c.

Muslin Skirts

79c Have deep lawn flounce, finished with clusters of hemstitched tucks and embroidery.

95c Skirts embroidery trimmed; some have deep flounce with French eyelet embroidery. All have deep dust flounce.

1.19 Skirts trimmed with deep flounce of blind Swiss embroidery and two rows of blind insertion. Tucked ruffle finished with lace.

1.45 Large assortment of extra full skirts with deep flounce of beautiful Swiss embroidery; all have deep dust ruffle of good muslin or Swiss scalloped embroidery.

1.95 Beautiful muslin skirt trimmed with strong and serviceable embroidery and insertion to match; others have deep flounce of lace.

—Other Skirts—With deep flounce of beautiful and dainty lace or embroidery, finished with deep dust ruffles of high grade lawn or Swiss. Prices are **2.45, 2.95, 3.45** and up to **10.00.**

Night Gowns

50c High or square neck, button in front; others low necked and short sleeves, trimmed with embroidery and ribbon.

79c High neck, long sleeves, yoke of dainty embroidery insertion, low neck and short sleeves, yoke of cotton torchon lace, embroidered at neck and sleeves.

89c High neck, long sleeves, with embroidery insertion, beading and pin tucks; low neck and short sleeves with beading.

95c Of splendid muslin, V yoke and sleeve of all-over embroidery; round yoke of embroidery and beading; also high neck, long sleeves.

1.00 Exceptional value; low neck, short sleeves with V or square yoke, beautifully trimmed with beading, scalloped edges and ribbon.

1.19 Gowns with fancy medallion yoke; others with square yoke of embroidery and embroidered kimono sleeves; also high necked, long sleeved gown with pin tucked yokes.

1.45 High V neck and long sleeves; others with low, round neck, yoke trimmed with embroidery and lace.

—Also large assortment of dainty gowns of high grade nainsook, all beautifully embroidered. Prices range from **1.78, 1.95, 2.45, 2.95, 3.00, 3.50** up to **5.00.**

Combinations

89c Corset covers and drawers or skirt, trimmed with wide blind embroidery beading, ribbon run. Skirt or drawers finished with durable lace.

1.00 Corset covers and drawers or skirt, trimmed with scalloped Swiss embroidery; drawers are extra wide.

1.25 Corset covers and drawers or skirt, with deep yoke of lace and embroidery insertion; connected at waist with embroidery beading and ribbon; wide drawers and skirts trimmed with lace.

1.50 Beautiful combination, drawers or skirt, with deep yoke of blind Swiss embroidery. Finished at neck and arms with embroidery edging. Extra wide drawers or skirt with deep embroidered flounce.

2.00 One of our daintiest garments in this sale; combination, trimmed with Val. lace insertion and pretty embroidery, set in V shape.

—Other combinations of Swiss, trimmed with allover embroidery, Val. lace and lace medallions. Some drawers directoire style, connected with ribbon bows. **2.45, 3.50** and **4.00.**

Children's Undermuslins in Wide Variety

Exceptional values in muslin underwear for children, serviceable and low priced. Specially made up for longest service.

Muslin Drawers

25c Have deep ruffle, finished with pin tucks and hemstitched hem; others with embroidery.

39c Have deep and wide ruffle of lawn, hemstitched tucks and hem.

50c Popular circular drawers, cut extra wide and of splendid muslin, embroidery or lace trimmed.

75c Circular drawers of high quality lawn, trimmed with serviceable cambric embroidery.

Chemise

50c Short chemise, finished with linen lace.

75c Short chemise of splendid lawn, embroidery trimmed.

1.00 Short chemise of fine nainsook, trimmed with embroidery and beading.

1.25 Women's skirt chemise, trimmed with dainty scalloped - edged beading.

Drawers—Of high-grade muslin, deep hems, 2 to 10 years; **10c.**

Skirts—Hemstitched ruffles, finished with pin tucks, 2 to 10 years; **15c.**

Drawers — Superior quality, ruffles, laces and fine tucks, 2 to 17 years **25c.**

Drawers — Splendid garments, lace trimmed; **50c.**

Waist Skirts—With deep hemstitched hem. 1 to 5 years; **10c.**

Skirts—Trimmed with fine embroidery; **50c.**

Corset Covers

25c Of splendid muslin, deep yoke of lace. Others have neat embroidery beading.

39c Trimmed with beautiful wide embroidery beading run with baby ribbon; others with Irish embroidery.

50c Beautiful corset covers of good quality lawn, some with deep yoke of eyelet embroidery and beading; others have embroidered edging or beading.

Prices Allow Savings of 1/4 to 1/3 on All These Garments

Popular Princess Slips

A very charming line of the popular Princess slips are offered in this sale. Of fine grade muslin or nainsook, lace or embroidery trimmed, and all beautifully finished. Prices from 95c to 3.50.

Our Masonvill Garments

In the wide selection noted above are many Masonvill undermuslins. Masonvill garments are famous the world over for heavy durable quality and trimmings and finishings that insure the longest possible service. Every Masonvill garment bears the Masonvill stamp.

Garments for Large Women

Particular attention has been given to the selection of out-size garments for large women. We are fortunately able to offer a splendid assortment not at higher prices, but the very lowest possible.

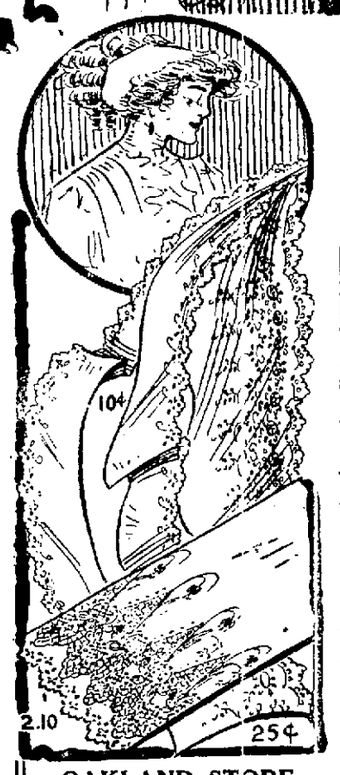

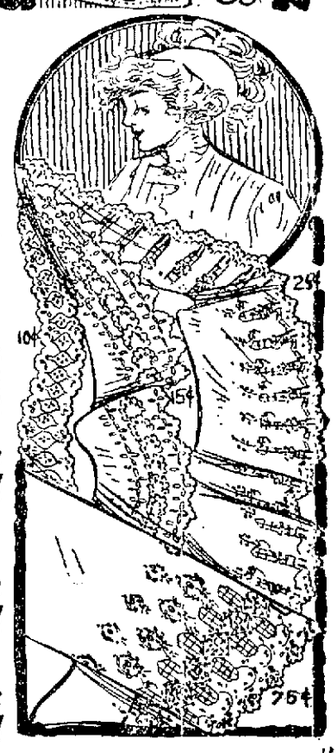

OAKLAND STORE

12,000 Yards Hale's Famous Embroideries 10c to 65c Per Yard

At 15c a Yard Two lots at this price. Edgings 6 to 10 inches wide, suitable for children's garments, etc., and an especially attractive line of flounces and corset covers in widths up to 18 inches.

At 25c a Yard All cambric or Swiss flounces and corset covers up to 18 inches wide. Big, showy patterns exclusively, and well finished ones, too. Many have large scallops. Also edging from 6 to 10 inches. Perfectly finished and so dainty as to be adapted for use on waists and dresses.

Beautiful crisp Swiss embroideries, fresh from their packages, ready for you to-morrow morning. The famous Swiss embroideries, all imported, displaying exquisite workmanship and a wide range of pretty new designs.

—Come in Swiss, lawn and cambric, in designs such as blind work, open work, galloon insertions and beadings, plain beadings and insertions, scroll work, eyelets, floral and raised patterns.

—In every instance particular beauty marks these embroideries; suitable for underwear, waists, children's dresses, pillow slips and other uses.

—Prices are below actual value, making this sale one of the strongest "Hale" embroidery offerings in recent years.

Beautiful line of 18-inch flouncings in large showy patterns. Variety of designs is great, including scroll, floral and eyelet effects. Material worth to 50c a yard. ***At 33c a Yard***

Big, showy 18 and 27-inch flounces. Deep patterns, with good-sized scallops. Striking designs and well-made embroidery that should launder well. ***At 48c a Yard***

These are truly elegant values, 27-inch to 42-inch flouncings, lace and insertions, finished with narrow ruffle of embroidery. Fine showy patterns some with hemstitched edges. ***At 65c a Yard***

OAKLAND STORE

Hale's GOOD GOODS "Hale" Domestics Hale's GOOD GOODS

Linens—Towels Toweling

Hemstitched Damask Table Sets—Put up in a box, consisting of one cloth and a half dozen napkins to match. These sets were intended for Christmas selling, but arrived too late. They should go quickly at these clearance figures. Napkins, 16½-inch.
Size 54x54 inches--------2.00 set
Size 54x72 inches--------2.50 set

Crash Toweling—A white twilled crash, 16 inches wide, with red border. Soft and absorbent. 6¼c yard.

Table Damask—Mercerized, heavy quality—
58 inches wide----------32c yard
68 inches wide----------42c yard

Mercerized Napkins—Hemmed—
16x16½ inches----------75c dozen

Turkish Towels—Heavy, bleached, water-loving towels, slightly imperfect, and so sold cheaper.
18x36 inches----------15c each
20x40 inches----------19c each

Flannelettes

Printed Flannelettes—Seven hundred yards, 27 inches wide, medium and dark colors. Suitable for kimonos, wrappers, etc. A 12½c quality for **10c yard.**

Ginghams—27 inches wide, come in stripes and checks in suitable lengths for dresses, children's dresses, etc. Contains many bright colors. **9c yard.**

Longcloth—Hale's "Poppy" brand. Comes 12 yards to a piece.
30 inches wide----------1.00 piece
36 inches wide----------1.65 piece
36 and 40 inches wide----------2.25 piece

Wash Goods

Galatea Cloth—27 inches wide, in stripes and checks; medium and dark colors. These are mill lengths and adapted for boys' suits, girls' dresses, etc. **12½c yard.**

Zephyr—All this season's styles, in mill lengths; 32 inches wide. Comes in stripes and checks. **14c yard.**

Ginghams—Blue, brown and red checked; 26 inches wide; suitable for dresses and aprons. **6c yard.**

Wrapper Flannel—With a twilled finish and comes in Persian pattern, suitable for house dresses, etc. **9c yard.**

4,000 Bleached Pillow Cases—Made from the remnants of sheeting; sizes before hemming, 45x36 inches. Price varies according to quality. **12½c, 14c, 15c and 16 2-3c each.**

Bleached Sheets—For double or ¾ beds; seamed in the center. Ea.--39c

Bleached Sheeting—For double beds; 2¾ yards wide. The "Poppy" brand. Per yard----------25c

White Shower of Sheets and Cases

Bleached Sheets—Made all in one piece; size 90x90 inches. Each---55c

Bleached Muslin and Cambric—3,500 yards, 36 inches wide, and suitable for underwear. Per yard---------8c

Bleached Canton Flannel—A good quality, 27 inches wide. Per yd.--12c

Extra Large Size Sheets—Torn size, 90x99 inches. Each----------38c

Ribbons for the School Girl

A 35c satin ribbon for 25c a yard—Suitable for the school girl's ribbon bows. Comes in blue, pink, cardinal, Nile, cream, white, old rose and black. 5 inches wide. Embroidered with dots, circles or squares. Bows tied free by experts.

Strong Pants for the School Boy

59c Boys' Knickerbocker Pants, elastic or buckle knee, all seams double-stitched, strong waistband. Sizes 5 to 16 years. In blue, gray or brown cloth, or in tan or castor corduroy. Price 59c.

Boys' Blouses that Insure Long Wear

50c Boys' Blouses of striped and figured galatea or duck in light or dark colors, cut very full, soft turn-down collar, yoke to the back, giving extra strength. Manufactured in Hale's Oakland store by women who understand the practical requisites of boys' neat, durable and well-made blouses. Sizes 5 to 16 years.

SAFE CRACKERS ATTACK OFFICER

Watchman Beaten Up But the Footpads Flee Without Booty.

Held up by two armed safe-crackers who were about to blow open the safe of the Pacific Lumber Company's offices at the foot of Eighth avenue, I. A. Spangler, night watchman for the company at the De Fremery wharf, attacked the two thugs with his night lantern and was beaten by the two men with their revolver butts. His heroic resistance saved the vault of the company from being looted and resulted in the finding of a complete kit of burglar tools, which may assist in furnishing clues to the whereabouts and identity of the yeggmen.

The safe-blowers are believed to be the same men who recently committed a safe-cracking job in Berkeley, and the tools with which they worked indicate they were professional yeggmen, probably from the East. A heavy sledge hammer, chisels, screw jack, vise and clamps and steel rods connected by screw bolts are included among the tools abandoned by the thugs in their flight. The kit of tools was found hidden under a pile of lumber not far from the offices, wrapped in Sunday papers, and will be kept as evidence.

THUGS MAKE ATTACK.

The fight between the night watchman, Spangler, and the two thugs occurred last evening at 8:10. Spangler, who is 59 years old and who was formerly a Chicago police officer, was making his rounds at that time, and found two men lurking in an alley. Realizing that they were discovered before the watchman had accosted them, and evidently believing that they could easily tie, bind and gag the man, the two crooks leaped out upon him and covered him with their revolvers.

"Throw up your hands," growled one of the men.

For answer Spangler suddenly swung at him with the heavy lantern he carried, bringing it down with a crash on the side of the man's head, extinguishing the light and knocking down his opponent. In the darkness he closed with the second thug, who attacked him with the butt end of his heavy revolver. The two men struggled for some minutes, when the man who had been knocked to the ground recovered himself and took a hand in the fight.

NOT SERIOUSLY HURT.

Spangler was found badly bruised, but not seriously injured, and taken to the receiving hospital, where several deep scalp wounds were dressed. A posse of police failed to find the fugitives.

Manager White of the Pacific Lumber Company said today he was unable to account for the action of the safe-crackers in singling out this firm for their attempt, as the company keeps but a small amount of money in its vaults. Only $150 and perhaps $1000 in checks, but few of which were negotiable, was in the safe.

WILEY FINDS GLUCOSE 'LOADED' INTO SHOES

WASHINGTON, Jan. 2.—Fraudulent "loading" of leather with glucose and other articles is being practiced to a great extent to the great detriment of the lower quality of shoes, according to information laid before Congress by Dr. Wiley, the chemist of the Agricultural Department. Dr. Wiley has gathered a collection of samples of this loaded leather and has pronounced the work a simple fraud.

"Especially is sole leather loaded," said Dr. Wiley. "Glucose adds to the weight of the leather and of course when you go out into the wet and snow the glucose, which is soluble, runs out, and the waters runs into its place. There ought to be some law to prevent the practice."

Art School.

S. F. Institute of Art (formerly the Mark Hopkins), San Francisco. Cal. Drawing, painting, modeling, illustration, etc. Opens Jan. 3. Illustrated circulars mailed on application.

ELY TO ATTEMPT BATTLESHIP FEAT

Will Fly From Deck of Vessel and Attempt to Alight Again.

SAN FRANCISCO, Jan. 2. — Hubert Latham, the French aviator who was just beaten in the pioneer flight across the English channel by Bleriot, has been signed up by the aviation board for the international aviation meet at this city January 7 to 15. He will fly in the same model Antoinette monoplane in which he made his flight across the channel.

Eugene Ely, the Curtiss aviator who is concentrating his efforts on military and naval problems in which the aeroplane can be utilized, will repeat his feat of arising from the deck of a war vessel which has been detailed for the experiment by Admiral Barry.

Ely's first flight from a vessel was made last November at Hampton Roads from the deck of the U. S. S. Birmingham, and the landing was made on a stretch of beach nearby.

The building of the grandstand, boxes, automobile pavilion and hangars is almost complete at Aviation park, and the pylons that will mark the racing course will be placed tomorrow under the direction of the Aero club officials.

As this is the first meet to be held under the direction of the United States government, the army tests and experiments are of more than ordinary interest, and a number of foreign representatives will be present.

HANGTOWN PIONEER DIES AT OLD AGE

VALLEJO, Jan. 2.—John C. P. Guhrman a pioneer of this state died at his home here last night. Guhrman who was 78 years old, came to California in 1852. During the gold excitement he was identified with the affairs of Placerville known then as Hangtown. Since 1869 he has been a resident of this city. He is survived by a widow and seven children.

San Pablo Avenue Prizes to Be Awarded

Tomorrow (Tuesday) night at Rice Institute, Seventeenth and San Pablo avenue, the awarding of the 162 prizes of the San Pablo Avenue Business Men's Club will take place.

All are cordially invited to attend at 8 o'clock and at the conclusion of the award an entertainment and dance will be given.

BIG SALE STARTS TOMORROW

"The Always Busy Store" to Inaugurate Its Annual White Sale Tuesday Morning.

Thirty-six windows facing Washington, Twelfth and Thirteenth streets, tells the story in a nutshell of what is going to take place tomorrow at Kahn Bros.' department store. This sale, "the White Sale," is one of the most important merchandising events of the year, and always one of the most successful. It is the mecca for thousands of shrewd women shoppers who realize what great values can be secured.

A foretaste of the bargains that are to be offered can be obtained from a glance at their hundreds of feet of plate-glass windows, each a shimmering inviting display of pure white goods.

HELD UP BY THUGS.

SAN FRANCISCO, Jan. 2.—B. Musio of 1782 Vallejo street was held up by three thugs, who pointed a pistol at his head at Stockton and Bush streets early this morning and robbed him of $23.

ALL BRANDS OF THE BEST WHISKIES AT THE E. F. THAYER CO. 907 Broadway, Oakland.

Pure Water Necessary
Bottled waters are expensive.
PASTEUR
Germ Proof Filters,
Supply Pure Water.
857 19th st. Tel. Oak. 4096.

AROUND THE WORLD CRUISES
TWO GRAND CRUISES of about three and one-half months' duration by the huge Twin-screw steamer CLEVELAND. First cruise to leave New York Nov. 1, 1911 second to leave San Francisco Feb. 17, 1912. Also cruises to the Orient, West Indies, and South America.
Cost including all necessary expenses, $650 up
Hamburg-American Line, 41 Broadway, N. Y.
Or Local Agent.

1550 BROADWAY
Phones Oakland 5198; Home A 1238
ALL HAND WORK
DRESSES AND WAISTS OUR SPECIALTY.

A Whirlwind of White goods

Mr. Otto West and his assistants in our Skirt and Waist Factory will make up any White Goods bought during this sale at very Reasonable Prices.

A Great White Sale Starts At The Always Busy Store Tomorrow

It will be a great sale—a very extraordinary sale. For more than three months we have been planning for it—buying for it—preparing for it. Our buyers have searched the markets from end to end for attractions. And their search was richly rewarded. This big store never held such a marvelous collection of white goods, garments and wares—or such wonderful values. You will be pleasantly surprised when you find out what a dollar will do during this sale. There never was a time when you could get such big returns for your money. Come early. See window displays.

Kahn Bros
"The Always Busy Store"

RARE SAVINGS ON NEW WHITE GOODS

Of All Kinds—From Sturdy Muslins to Dainty Waist and Dress Materials

White Nainsook Checks in twelve new styles for next spring. The grade that will be sold for 12½c a yard. WHITE SALE PRICE **9c**

White Crossbar Batistes in plain and broken checks. The kind that will be sold next spring at 12½c a yard. WHITE SALE PRICE **9c**

White Satin Crossbar Lawns in many pretty new spring patterns. Will sell later at 15c a yd. WHITE SALE PRICE **10c**

White Fancy Barred Batistes in exquisite new effects for next spring. You'll pay 20c a yard later. WHITE SALE PRICE **12c**

White English Corded Lawns in very attractive broken crossbar effects. A regular 25c a yard quality. WHITE SALE PRICE **16c**

White Jacquard Madras Waistings in a large assortment of new spring designs. Worth 25c a yard. WHITE SALE PRICE **16c**

White English Dotted Swisses in three different size dots. Extra quality. Will sell at 25c a yard. WHITE SALE PRICE **14c**

White Imported Crepes—made especially for waists and underwear. Sold everywhere at 25c a yard. WHITE SALE PRICE **17c**

White Long Cloth—the genuine Berkeley Long Cloth. Usually sells at $2.25 per piece of 12 yards. WHITE SALE PRICE **$1.69**

YARD WIDE LONSDALE MUSLIN ..... 9c YARD WIDE WHITE CAMBRIC 10c

WHITE BED SHEETS AND PILLOW CASES

STANDARD KINDS at GREATLY REDUCED PRICES

WHITE SHEETS—Full size, 90x90 inches; made from heavy, durable muslin. White Sale Price **64c**

WHITE SHEETS—72x90 inches; hand-torn and hemmed. Excellent quality. White Sale Price **59c**

WHITE SHEETS—63x90 inches; hand-torn and hemmed; full of iron-like wear. White Sale Price **54c**

WHITE STAMPED SHEETS—Full 76x90 inches; extra well made—good quality. White Sale Price.. **49c**

WHITE PILLOW CASES—45x36 inches; fine quality and neatly made; very durable. White Sale Price.. **15c**

WHITE PILLOW CASES—45x36 inches; hemstitched; made from extra muslin. White Sale Price.... **19c**

5c Wash Cloths for 3c
Extra Quality Tennis Flannel 8c

SNOW-WHITE TABLE LINENS AT ASTONISHINGLY LOW PRICES

Also Very Special Values in Napkins and Good White Towels

Full Bleached Irish Damasks in very handsome floral designs. All pure linen and full of honest service. 66 inches wide. The quality that usually sells at $1.00 a yard. Sale price **69c**

Heavy Bleached Damasks in a great variety of pretty patterns. From one of the best manufacturers in the world. 64 inches wide. A regular 65c quality. Special price for this Great White Sale **39c**

Bleached Mercerized Damasks in new and pretty patterns. 60 inches wide. A standard quality that usually sells at 40c a yard. Sale price **29c**

Bleached Mercerized Napkins in several handsome designs. Hemmed ready for use. 18x18 inches. Regular price $1.00 a dozen. Sale price..... **69c**

Bleached Mercerized Napkins—20x20 inches. Beautiful patterns. Usual price $1.50 a dozen. Sale price **98c**

12½c Bleached Turkish Towels for....9c
15c Bleached Turkish Towels for....12c
20c Bleached Turkish Towels for....14c
25c Bleached Turkish Towels for....17c
40c Ribbed Turkish Towels for.....23c
15c Hemstitched Huck Towels for....9c

RICH WHITE PLUMES

Two extraordinary lots of double-tied open-flue Plumes—full, fluffy and very beautiful.

Finest $12.50 Plumes for **$8.98** | Fines $9.50 Plumes for **$7.75**

WOMEN'S WHITE FELT SHAPES
98c RARE BARGAINS **$1.48**

WHITE LUNCH CLOTHS

Of Fine Austrian Drawn-Work Linen, with three rows of openwork and hemstitched borders. 36 inches square. Worth from 50c to 65c each. Your choice **38c**

EMBROIDERED SCARFS

And Squares with hemstitched and scalloped edges. Suitable for pillow shams, lunch cloths, centerpiece, sideboard covers and bureau scarfs. Regular price 65c each. Now **48c**

Lovely New Embroideries at Marvelously Low Prices

Many Beautiful Garments Will Be Made and Trimmed as the Result of This Sale. SEE WINDOW DISPLAYS.

White Baby Flouncings
Up to $1.00 Values
Some tucked with lace and insertion. Some hemstitched. Strong, handsome patterns on fine swisses and nainsooks. 27 ins. wide. About ½ price **48c**

27-in. White Flouncings
Worth From 75c Up
Beautiful designs on good quality nainsook. Not a yard in the lot worth less than 75c—some are worth much more. Your choice 48c. **48c**

22-in White All-Overs
Up to $2.00 Values
Swiss, nainsook and cambric grounds — well covered with new and very pretty designs. Biggest values you ever saw. Less than half price. **78c**

Wide White Embroideries
Values From $1.50 Up
These are those entirely new Battice embroideries with Irish Point edges. Very beautiful—and sensationally cheap. 18 and 27 inches wide. **78c**

Torchon Lace Edgings and Insertions—perfect imitations of the real linen laces—almost unending variety of patterns—values to 15c a yard—all on sale at **5c**

These Stylish White Silks

Will Play one of the Leading Parts in the Great White Sale—See display in 13th-Street Windows

25c WHITE JAP SILK, 20 Inches Wide, 19c
50c WHITE JAP SILK, 27 Inches Wide, 39c

$3.50 WHITE CREPE METEOR for
A rich and very beautiful silk fabric for gowns and costumes. 45 inches wide—that's a yard-and-a-quarter. A saving of $1.21 goes with every yard you buy during this sale. **$2.29**

75c WHITE JAP SILK, 27 Inches Wide, 59c
$1.25 WHITE JAP SILK, 27 Inches Wide, 89c

$1.25 WHITE MARQUISETTE for
A satin striped silk for evening wear. Full of shimmer and beauty. 40 inches wide. One of the most remarkable silk values we ever offered. You never saw a bigger one **89c**

$1.00 WHITE MOIRE SILK REDUCED FOR THIS SALE TO 59c

DAINTY WHITE WAISTS

At Wonder Prices—All 1911 Models

Take Elevator to Waist Department—Third Floor.

Lingerie Waists
$1.50 Waists for 85c
$3.25 Waists for $1.95
$3.75 Waists for $2.95
$4.50 Waists for $3.45

Tailored Waists
$1.25 Waists for 95c
$1.50 Waists for $1.05

Lingerie Waists
$5.50 Waists for $3.95
$6.50 Waists for $4.45
$7.50 Waists for $5.45
$9.75 Waists for $6.95

Tailored Waists
$1.95 Waists for $1.45
$3.00 Waists for $1.95

Dainty Undermuslins

Aprons and Children's Dresses—Very Unusual Bargains

Women's Nainsook Gowns in several different styles. Trimmed with pretty laces and embroideries, applied in novel and attractive effects. Accurately sized and perfect fitting. Values to $1.25. Your choice **79c**

Women's Nainsook and Cambric Drawers in various dainty styles. Trimmed with handsome laces and embroideries. Values to 85c. Your choice **48c**

White Lawn Aprons, with or without bibs. Styles for everybody. Great variety to choose from. Values to 50c. Your choice **21c**

Children's Cambric Drawers, with fine tucks and hemstitched hems. Ages 2 to 12 years. Values to 19c. Sale price **12½c**

White Lawn Dresses for little tots and big girls. Ages 1 to 14 years. Some beautifully trimmed with laces and Hamburg embroidery. Values to $2.25. Your choice **98c**

White Dress Goods

Four Very Great Bargains

White Alpaca—44 inches wide. The quality that always sells at 75c a yard. WHITE SALE PRICE **48c**

White Broadcloth—56 inches wide. A rich, heavy, beautiful quality that sells regularly at $2 a yard. WHITE SALE PRICE **$1.49**

White Storm Serge—40 inches wide. All wool—hard twisted. The grade you always pay 85c for. WHITE SALE PRICE **69c**

White Henrietta, with a very fine twill—42 inches wide. The usual $1.25 quality. WHITE SALE PRICE **89c**

White Spreads, Blankets and Lace Curtains

A Great Opportunity for Rooming Houses, Hotels, Hospitals and Housekeepers—We Have Never Offered Better Values.

$1.50 Bed Spreads for $1.10
$2.00 Bed Spreads for $1.65
$2.25 Bed Spreads for $1.95
$3.50 Bed Spreads for $2.85
$5.50 Bed Spreads for $4.15

The Spreads at $1.10 are for single beds—all the others are regular size. The spreads at $1.10 and $1.95 are fringed, and have cut corners. Those at $2.85 and $4.15 are real Marseilles Spreads, and the patterns are very handsome.

$1.25 Blankets for $1.00
$1.50 Blankets for $1.25
$2.00 Blankets for $1.65
$3.25 Blankets for $2.45
$4.50 Blankets for $3.65

These Blankets are priced by the pair. Some are all cotton—some are part cotton—some are all wool. All have a soft and beautiful finish. We have a few slightly soiled White Blankets that will be sold very cheap to close them out at once.

White Lace Curtains in several handsome patterns—3 yards long and full width. Regular price $1.25 a pair. White sale price **99c**

Best Makes of Metal Beds at Lowest Possible Prices

Women's White Underwear

Jersey Ribbed Fleeced Cotton Vests and Pants. Vests have high necks and long sleeves—pants have French bands and reach to the ankle. Regular price 35c a garment. Sale price **29c**

Australian Wool Vests and Pants—Winter weight. Vests have high necks and long sleeves—pants are full fashioned and ankle length; 32 to 44. Regular $1.50 garments. Sale price ... **$1.19**

Children's 25c to 45c Underwear Cut to . 29c

Kahn Bros

THE ALWAYS BUSY STORE
TWELFTH AND WASHINGTON STS. OAKLAND

Snow White Semi-Porcelain

Attractively Priced for the Great White Sale

Bread and Butter Plates..... 5c
Tea Plates 6c
Breakfast Plates 7c
Dinner Plates 8c
Small Platters 9c
Tea Cups and Saucers 10c
Uncovered Vegetable Dishes 15c
Covered Vegetable Dishes 52c
Bowls 9c
Large Platters 33c

The Growth OF CHILDREN

depends upon *proper* nourishment—a balanced ration. The most frequent lack is bone-forming material, causing soft, weak, diseased, crooked bones.

Scott's Emulsion

supplies every element needed. It's a balanced ration for bone as well as flesh. Every child should have a small dose daily.

ALL DRUGGISTS

NAVY AND ARMY MEN FARE WELL CHRISTMAS

WASHINGTON, Jan. 2.—Army officers on duty in Washington are taking much comfort from the incoming mails from the various military posts, bringing copies of the bills of fare of Christmas dinners of the boys in khaki; this in view of certain attacks upon the kind and quantity of food supplied the enlisted men that have recently appeared in print.

The Tenth Infantry at Fort Benjamin Harrison, Indianapolis, appears to have had a particularly luxurious feast, the men beginning with oysters and running through turkey, fish, roasts, desserts to coffee and cheese. Thanks to the equipment on most warships, the bluejackets of the navy fared well, as is evident by the neat and tastefully printed menu cards that are coming to Washington from the various ships.

Judge Brand, of the Western Georgia Judicial Circuit, announces that after the first of the year he purposes to send pistol carriers to the chain gang, without the option of a fine.

Stomach Sufferers Squander Millions

In Search of Relief.

Trial Package of Stuart's Dyspepsia Tablets Free.

The world is full of disordered stomachs and 90 per cent of the money spent upon physicians and drugs goes in an attempt to cure the stomach.

People are made to believe that in order to gain health they must doctor their stomachs and use cathartics. So the doctor gets his fee for the stomach treatment and the druggist for the physic, until the savings of a lifetime are exhausted and yet no cure.

Let's be reasonable.

The sick stomach is in every case the result of over-eating, hurried mastication and improper choice of foods. The mucous lining all the way down the food tract loses its sensitiveness, and when food is forced down the muscles fail to respond. They do not churn the food as they should. The glands no longer give out gastric juice to dissolve the food and render it capable of assimilation. The man has become a dyspeptic.

There is one sure way and only one to bring positive relief. Put into that stomach of yours the very elements that it lacks to get that food into liquid form. It takes pepsin, diastase, golden seal and other ferments to accomplish this. The healthy stomach contains these elements. The dyspeptic stomach lacks part or all of them. Stuart's Dyspepsia Tablet is made up of just what the dyspeptic stomach lacks—nature's digestives.

Stuart's Dyspepsia Tablets are not a medicine, not a drug, nor a cathartic. They do not cure anybody of anything but dyspepsia and indigestion and such ailments as arise from poorly digested food.

While they digest the food the stomach recuperates. The mucous membrane is coming out of its stupor, the gastric juice is coming to the surface, the muscles are regaining their power. Every organ of the body takes on new life, the skin gains color, and the eyes are no longer tinged with yellow. You live.

Why doctor and why drug yourself? Stuart's Dyspepsia Tablets will take care of your food while nature cures you.

Try a box at your druggists, 50 cents. Or, if you prefer a free trial package before buying, send your name and address today. F. A. Stuart Co., 170 Stuart building, Marshall, Mich.

STRIP VICTIM IN SEARCH OF COIN

Berkeley Police on Trail of Two Bold Highwaymen; Many at Work.

BERKELEY, Jan. 2.—The Berkeley police today reported another hold-up in the long list that have taken place in the northern part of this city. The victim was John Waskman, a cook at St. Joseph's academy. He notified the police that he had been held up by two armed and masked men on December 31 at 1:45 a. m. He declares that the highwaymen, both of whom are believed to be Italians, compelled him to take off his shoes and stockings and submit to a thorough search for coin. The pair obtained but $1.35 in coin.

Waskman describes one of the men as being dressed in a dark brown suit, wearing a cowboy hat. The other in dark clothes and a black derby. He had just alighted from a Northbrae car when he was held up. On leaving him the thugs commanded him to sit on the sidewalk and look in the opposite direction while they fled.

P. N. Raymond, 1919 Marin avenue, reported to the police today that his home had been entered by a thief who took the glass from a rear door, secured an entrance, and obtained money from the child's banks amounting to $7, a gold bracelet valued at $10 and a $15 solitaire diamond. The theft took place last night.

ENTRIES FOR TOMORROW

FIRST RACE — Futurity Course; purse; three-year-olds and up.

448	Judge Orbaniss	112
401	Daddy Gip	108
(959)	Fountain Square	111
873	Likely Dieudonne	107
877	Dacia	98
940	Zwick	98
	Ben Wilson	95
827	Ben K. Sleet	111
7427	Webakno	95
7403	Ketchel	108
914	Old Mexico	106
614	Argonaut	110

SECOND RACE — Three furlongs; purse, two-year-old fillies.

Amil (G. W. Berry) 112
B f The Judge-Saccharate.
*Clfrun (G. W. Berry) 112
B f Solitaire-The Peeress.
Change of Air (Cppr, E. B. Cassatt) 112
Br f Aeronaut-Exchange.
Evelina (J. N. Camden) 112
B f Mazagan-Crowned Queen.
Auto Girl (Keene Bros.) 112
B f McGee-F. Ranconia.
Florence S. (Oakwood S. F.) 112
B f Santello-Catherine Enos.
La Cazadora (Calif S. F.) 112
Ch f Beatcatcher-Model 2d.
Anna Schneider (B. Schreiber) 112
Br f Deutschland-Yokohama.
Timothala (B. Schreiber) 112
B f Deutschland-Bertola.
Acquin (H. & H.) 112
Ch f Yankee-Radinace.
G. W. Berry entry.
Keene-Camden entry.
B. Schreiber entry.

THIRD RACE — One mile and 20 yards; selling, four-year-olds and up.

7575	Endymion II	110
7814	Eddie Graney	108
7814	Bonnie Bard	105
7814	Michael Angelo	109
7832)	Buckthorn	110

FOURTH RACE — Vesuvian handicap; six furlongs; three-year-olds.

7801	Pay Streak	100
7831	Feather Duster	85
7891	Pawhuska	100
7761)	Eddie Dale	108
7820	Starry Night	85

FIFTH RACE — One and one-eighth miles; selling, four-year-olds and up.

7834	Sir Wesley	102
7876	Sir Angus	108
7822	Dovalta	109
7843	Bellview	101
7834	Suke	108
7845	J. C. Clem	103
7855	Miami	108
7882	Capt. Burnett	111
7843	Footloose	108
7816	Merlingo	111
7846	Sir John	110
7845	Cabin	111

SIXTH RACE — Seven furlongs; selling; three-year-olds and up.

7851)	Adeon	105
7108	Chief Desmond	105
7713	Tony Faust	117
7751	*Giovandeane	94
7804	Novgorod	103
5817	Wise Child	105
7750	Nettie Traver	99
7802	Lord of the Forest	113
7782	Reene W.	103
7763	Philistina	99
7836	Little Jane	103

SWEDISH-AMERICANS WILL MEET.

The Swedish-American Republican Club of Alameda county has announced through Secretary Karl E. Hanson that it will hold its regular monthly meeting tomorrow evening in Odd Fellows Hall, at which time also there will be an election of officers for the ensuing year. Following the meeting refreshments will be served, together with various forms of entertainment.

Reductions of 1/4, 1/3 and 1/2 in All Depts.

Biggest Sale We Ever Held
Biggest Reductions, Biggest Stocks to Select From.

Holiday Writing Paper

All of the following comes in fancy boxes, some of them very elaborate and all exceedingly attractive:

24 Sheets and 25 Envelopes—Were 25c, 35c, 40c and 75c per box—NOW ONE-THIRD OFF.

48 Sheets and 50 Envelopes—Were 50c, 65c, 75c and $1.00 per box—NOW ONE-THIRD OFF.

72 Sheets and 75 Envelopes—Were $1.00, $1.25, $1.50 and $1.75 box—NOW ONE-THIRD OFF.

96 Sheets and 100 Envelopes—Were $1.25, $1.50, $1.75 to $5.00 box—NOW ONE-THIRD OFF.

Fancy Imported Tapestry, Oak and Mahogany Boxes—Very beautiful and filled with the choicest stationery—Were $2.50 to $7.00 per box—NOW ONE-THIRD OFF.

HUNDREDS OF OTHER ARTICLES SIMILARLY REDUCED

Calendars	FOR 1911—A WONDERFUL VARIETY FROM 10c TO $2.00.	One-Third Off
Brass Goods	Also Copper Novelties, Jardiniers, Vases, Candlesticks.	One-Third Off
Holiday Stationery	IN FANCY BOXES, FROM 25c UP.	One-Third Off
Plaster Casts	A SPLENDID STOCK ALWAYS APPROPRIATE.	One-Fourth Off
Books In Sets	ALL THE STANDARD AUTHORS—FILL YOUR LIBRARY.	One-Third Off
Framed Pictures	All kinds—A new Picture is always welcome.	One THIRD TO ONE-HALF Off
Unframed Pictures	A wonderful stock. Real works of art.	One FOURTH TO ONE-HALF Off
Silver Articles	CIGAR CUTTERS, PENCILS, PAPER KNIVES, BOOK MARKS, etc.	One-Half Off

A Gift Book Bargain

This book would make a very appropriate card prize. Get one now and give it later.

Lovely Women—Depicting a series of beautiful faces by many different artists. One of the handsomest books of the kind ever published. Drawings by such artists as Howard Chandler Christy, Paul Meylan, Cootes, etc. Sold all through the holiday season for $2.50. Sale price........ $1.50

FANCY LEATHER GOODS—Our entire stock of fancy leather goods, consisting of such articles as portfolios, poker sets, bridge scores, pen wipers, calendars, phone lists, etc. AT ONE-HALF TO ONE-FOURTH REDUCTIONS.

NOW IS THE TIME TO BUY ALL GIFTS FOR THE COMING YEAR

MAIL ORDERS FILLED

State Clearly What You Want and Enclose Money.

SMITH BROS.

ART DEALERS PICTURE FRAMERS — STATIONERS — ENGRAVERS DIE MAKERS

462-464 Thirteenth St., Between Broadway and Washington Oakland

PHONE ORDERS FILLED

Not Necessarry to Call at the Store. Phone Oakland 989.

GIANT MERGER CARRIES OUT MANY PREDICTIONS

Formation of United Properties Company of California Outcome of Years of Planning

Last week's announcement of the launching of the United Properties Company of California, through the filing of its articles of incorporation in Delaware, with a capitalization of $200,000,000 and a directorate of Californians headed by Frank M. Smith, the borax king, is not only the main topic of gossip in all business circles in Oakland, but it is the subject of much discussion among financiers on both sides of the bay, and speculation is rife as to its ultimate effect on established interests in the central part of the state, and particularly in the bay region.

The creation of this gigantic corporation is not the work of a few weeks or a few months, but of years of careful planning of Frank M. Smith, the ambition of whose later years has been the carrying out of a project of vast development on this side of the bay, which the organization of the United Properties company, with the unlimited financial resources at its command makes practical and comparatively easy.

HINT IS GIVEN.

Several months ago the hint was given THE TRIBUNE by one competent to speak with authority that Smith's plans were ripening and that Oakland would wake up some morning before long with the announcement of their consummation in a way that would open the eyes of the community to the magnitude of their meaning for Oakland's benefit.

"The enlargement of the Realty Syndicate building from a two-story to a ten-story structure in which all of the offices of the F. M. Smith interests shall be housed is merely the initial step in the development of Smith's plans," was the declaration then made. "Every feature of his plans of development on this side of the bay must be financed, and it takes time to do that—one at a time—for every enterprise included in Smith's plans require an enormous amount of capital to carry out, more capital, in fact, than can be obtained on this side of the continent or in the Eastern money centers. The financing must be done in the money centers on the eastern side of the Atlantic.

"But Smith's dreams are now rapidly assuming definite shape, and before long they will become a reality, and Oakland will discover that it is really on the map and on the right side of the bay, and that it has the greatest future before it of any city on the American continent. It would be premature to say that now, but the time is close at hand when it may be made authoritatively."

Such was the statement made in confidence to a TRIBUNE representative about four months ago, and the announcement of the big merger of the Smith and Tevis and other interests, backed by an unlimited amount of British capital, is the fulfillment of the prediction.

Every interest concerned in the plans of adjustment of the United Properties Company centers in Oakland on the Key Route basin, of which corporation will control the frontage on the south side of the Key Route pier and paralleling it. This is to be the first of the properties of the new corporation to be developed and turned to commercial account, and it will proceed simultaneously and co-operatively with the municipality in the dredging of the Key Route basin and the reclamation of the tidelands on the western water front of Oakland and the construction of wharves, at which deep-sea shipping of the largest type may land and discharge cargoes and passengers direct on the main land and escape the tolls and delays and the cost and inconveniences incident to transbay transportation which the present system of loading and discharging passengers and freight at the San Francisco docks involves.

In other words, one of the first effects of the carrying out of the plans of the United Properties Company will be the initiation of the transfer of the bulk of the main land commerce of the Pacific, Oriental and otherwise, to the Oakland shore, where, according to the late Collis P. Huntington, a fatal mistake had been made in not establishing it at first. Standing at the end of the Oakland mole and looking across the waters of the bay, that shrewd and brainy man remarked to those accompanying him:

"I can see no possible excuse for the existence of that city," pointing to San Francisco. "It ought to have been located on this side of the bay," he added, "which is the natural site for it. Some day it will have to come here."

"The organization of the United Properties Company presages the fulfillment of Huntington's prophecy," is the comment made by a leading citizen of Oakland when recalling the dead railroad magnate's words at the end of the Oakland pier many years ago, "and Oakland," he added, "is merely coming to its rightful inheritance."

The consensus of opinion in business, financial and political circles is that the new combine gives a quietus to the Hetch-Hetchy scheme and the possibility of carrying out other aggressive schemes by its promoters that were dependent upon its success and involved the integrity of the east bay shore cities and their consolidation as a separate and independent entity.

"The launching of the United Properties Company with its financial resources disposes effectively of Hetch-Hetchy is a certainty," said a prominent Oaklander this morning. "I don't want to be quoted as saying it, but that scheme and other schemes associated with it which were being nursed by its promoters have gone a-glimmering. There is nothing in them now. Their promoters might as well take to the woods."

When the commercial development of the Key Route basin is fairly under headway, the extension of the Key Route railway system to the north, south and east will be taken in hand. When the new wharves of the United Properties Company are ready for commerce, the Key Route system will be ready also to deliver to them the rich traffic of the Sacramento, San Joaquin and Santa Clara valleys and Oakland will get the full benefit of the trade of their populous communities, and co-incident with that development will be the opening up to settlement of the vast and attractive residence properties which the Realty Syndicate owns along the western flank of the Contra Costa range, the greater acreage of which lies within the boundaries of Oakland and Berkeley.

BIRTHS, MARRIAGES AND DEATHS

DEATHS.

BAKER—In Oakland, December 31, Maud Josephine, beloved daughter of Frank Toller and mother of Roller Earle and Mildred Maud, a native of San Francisco, aged 3? years ? months and 3 days.

Funeral services at Oakland Crematory chapel, cor. Howe and Mather streets, Wednesday, 10 a. m. Interment private. No flowers.

DRESSER—In Alameda, December ?0, James Willis Dresser, beloved husband of Elaine Dresser, loving father of Willis Dresser, son of the late John L. Dresser and brother of J. B. Dresser of Oroville, Mrs. Huber, Clara and J. S. Dresser of San Francisco, Mrs. Hoover of Tulare, Mrs. Corby, Mrs. Reed and Fred Dresser of Oakland, a native of Cottage Grove, Or., aged 26 years 9 months and 20 days.

Friends and acquaintances are respectfully invited to attend the funeral Tuesday, January 3, at 10 o'clock a. m., from the residence of his sister, Mrs. Reed, 650 Thirty-first street, Oakland. Interment Mountain View Cemetery.

FARRELL—In Oakland, Jan. 2, 1911, Sarah, beloved wife of James Farrell, loving and devoted mother of Mary T. Farrel and Mrs. George W. Marsh, a native of Donegal, Ireland.

HAMB—In Fruitvale, Dec. 31, 1910, Beth Rachel Hamb, beloved daughter of J. Orrin and Elizabeth M. Hamb and sister of Orrin E. and Rollin W. Hamb, granddaughter of Capt. C. E. Adams of S. F., and Mrs. L. Webster of Los Gatos, a native of California, aged 8 years 9 months and 26 days.

Sacramento papers please copy.

JOHNSON—In Hayward, January 1, Alice Dorathea Johnson, daughter of Mr. and Mrs. C. O. Johnson and sister of Ivy Mabel, Clarence, Eddie and Edna Johnson, a native of Alameda, aged 27 years 3 months and 5 days.

KING—At 2714 Fruitvale ave., Fruitvale, Dec. ? 1910, Edwin Litchfield King, beloved father of Charles S. King, Mrs. John Kemp of Oakland; William L. King, journalist of Marcelfa, Utah; and Arthur S. King of Spokane, Washington, a native of New York, in his 86th year. He was grandson of Caleb King and grandnephew of Joshua King, officers of the Massachusetts regiment in the Continental army.

Funeral will take place from Barber chapel, Fruitvale, Tuesday, Jan. 3, at 10 a. m.

LOTHROP—In Berkeley, January 1, Frank A., dearly beloved son of Mary Lothrop and the late Albert J. Lotthrop, a native of San Francisco, aged 22 years 10 months and 12 days.

McLEOD—In this city, December 31, 1910, at the residence of Henry Theerman, Hector McLeod, a native of Orwell, Prince Edward Island, aged 69 years.

Friends and acquaintances are respectfully invited to attend the funeral Tuesday, Jan. 3, 1911, at 2 p. m., from the funeral chapel of E. James Finney, 528 18th st., Oakland, under the auspices of Oakland lodge, No. 171, B. P. O. E. Cremation.

THORNE—At Hayward Sanitarium, January 1, Mary A. Thorne, beloved mother of Virginia Weill and the late Blanche E. Johnson, a native of New York.

Sunset View Cemetery

NORTH BERKELEY

now open. Development work has advanced sufficiently for the public to see and realize the importance and beauty of Sunset View Cemetery, located as it is on the gentle western slope of the North Berkeley Hills.

Oakland and Emeryville people may reach this cemetery direct by San Pablo ave. County Line cars; Berkeleyans by transfer to San Pablo ave. County Line cars at Dwight way or University ave., thence by free carriage to the cemetery.

Telephone Berkeley 5466.
GEORGE R. FLETCHER, Superintendent.

TOO LATE TO CLASSIFY

REMOVED

DUNBAR, the painless corn doctor, skin, scalp and foot specialist. Now at 124 Broadway.

EXPERT canvassers; protected territory given; district manager wanted. Call Tuesday, 1310 Grove st.

GIRL wanted for general housework, wages $25 per month. 6437 Regent st., Oakland.

DUNBAR, the painless corn doctor, skin, scalp, hair and foot specialist. 1455 Broadway.

LOST—In vicinity of 19th and Grove, on Sunday night, a lady's handbag containing rosary and sum of money. Finder will be rewarded on return of same to Mrs. Hill, Wilhelm apartments, 717 16th st.

JAPANESE boy desires position for general housework. Phone Pied. 993.

CHANGED HANDS

The Savoy Shoe Store Now Under New Management

Commencing TOMORROW, TUESDAY, we will dispose of a $50,000 stock of Ladies', Men's, Misses' and Boys' Shoes at TERRIFIC REDUCTIONS to make room for the Spring Stock.

The policy of the new firm is to carry nothing but the very newest, and not a single pair of shoes from the old stock will be kept after the spring opening—March 15—everything positively must be sold before that date. The entire stock has been gone over—radical price reductions have been made—and tomorrow (Tuesday) the sale opens with thousands of shoe bargains for all—the values are big—the prices phenomenal—the stock is large—but come early to be certain of the best choice.

WE MUST SELL THIS ENTIRE STOCK BEFORE MARCH 15, 1911

Prices Cut Without Regard for Profit

Savoy Shoe Store
1016 WASHINGTON ST.
Between Tenth and Eleventh Streets

Everything Goes
Not a Thing Reserved

NOT THE ONLY ONE

There Are Hundreds of Oakland and East Oakland People Similarly Situated.

Can there be any stronger proof offered than the evidence of East Oakland residents? After you have read the following, quietly answer the question.

J. D. Evans, 1016 East Fourteenth street, East Oakland, Cal., says: "No remedy deserves stronger indorsement than Doan's Kidney Pills. In my case they certainly worked wonders and I am glad at this time to confirm all I said in their praise when I publicly recommended them in August, 1907. I trust that the repeating of those facts will be the means of inducing other kidney sufferers to give Doan's Kidney Pills a trial. A slight backache was the first symptom of kidney complaint in my case, but the trouble steadily grew worse until it became almost unbearable. Sharp twinges in my loins caused me great suffering and at night I could scarcely get any rest on account of too frequent passages of the kidney secretions. In the morning I was tired and worn out and there was a swelling under my eyes. Dizzy spells annoyed me and my health was all run down. Nothing helped me until I began the use of Doan's Kidney Pills. I give this remedy the entire credit for restoring me to good health."

For sale by all dealers. Price 50 cents. Foster-Milburn Co., Buffalo, New York, sole agents for the United States.

Remember the name—Doan's—and take no other.

OLD-TIME ACTOR DIES IN NEW YORK

NEW YORK, Jan. 2.—Charles H. Debster, an actor of the old school who at one time supported Booth and played with Barrett's famed St. Louis stock company, died yesterday of heart failure.

He was 62 years old and was born at Hartford, Conn.

MEANEST THIEF

NEW YORK, Jan. 2.—The police are searching today for a man whom they characterize as the meanest thief on record. He stole the streamers of black and white crepe which an undertaker had attached to the door of a Brooklyn residence.

SONG AND SERMON OPENED NEW YEAR

Pastors Spoke on Topics Appropriate to the Day; Special Music.

The Oakland churches celebrated New Year's day yesterday with special services and music. Rev. Thomas A. Boyer, pastor of the First Christian church, took for his morning topic "A New Year's Sermon." Rev. R. L. McHatton, pastor of the Fruitvale Christian church, spoke on "The New Year." Rev. Charles L. Kloss, who is temporarily filling the pulpit of the First Congregational church, discussed "The Church Outlook for 1911." Rev. Albert W. Palmer of the Plymouth Congregational church selected for his morning topic "A New Year's Sermon." "From Strength to Strength," a New Year sermon, was delivered by Rev. Griffith Griffiths, pastor of the Market street Congregational church.

Rev. Homer J. Vosburgh, pastor of the First Baptist church, preached his farewell sermon last evening. Rev. Orville Coats, who recently accepted the pulpit of the Tenth avenue Baptist church, chose for the subject of his morning sermon "The Secret of a Happy New Year."

Rev. Clifton Macon, rector of the Trinity Episcopal church, and Rev. F. Augustus Martin, vicar of the Holy Innocents' church, delivered New Year sermons. Other ministers who dwelt upon the subject were: Rev. J. L. Theiss, pastor of Zion German Lutheran church; Rev. A. J. Hanson, pastor of the Golden Gate Methodist Episcopal church; Rev. T. W. Lloyd, pastor of the Fruitvale Methodist church; Rev. Norman Burley, pastor of the First Methodist church, South; Rev. H. K. Sanborne, pastor of Brooklyn Presbyterian church; Rev. Ellsworth L. Rich, pastor of the Union Presbyterian church; Rev. Alfred E. Street, pastor of Emmanuel Presbyterian church, and Rev. William Day Simonds of the First Unitarian church.

15,000 POOR FED.

CHICAGO, Jan. 2.—More than 15,000 people were fed yesterday in a New Year's dinner given by the Volunteers of America.

Of the number fed 7000 sat to tables spread in the First Regiment Armory and the remaining 8000 were fed in their own abodes by well filled baskets designed to feed five persons each.

REILLY IN VAUDEVILLE DEBUT 'SCREAM' AT BELL THEATER

MASON, WILBER and JORDAN in "The Soldier's Dream" at the Bell.

It is good news to vaudeville "fans" that Pat Reilly has been induced to bring his delightfully quaint Irish humor from the legitimate to the variety stage, and particularly interesting from the fact that Pat is at the Bell Theater this week in his premier vaudeville debut, a very pretty little war story, "The Days of '61." The little skit is from the ready pen of Jack Gorman, and its humorous lines and pathetic passages are so ingeniously blended that the auditors are alternately laughing with Pat and his ready wit or touched by the tender reminiscences in its lines. With the possible exception of Chauncey Olcott, there are no better known Irish character actors on the American stage than Reilly. Certainly there is none better loved. In the vaudeville act he is assisted by clever Flo Wells, in the role of a Red Cross nurse, and the action of the playlet, which depicts a scene at the Soldiers' Home in Washington, D. C., gives her several opportunities for the sweet Irish ballads which have made her reputation.

GOTHAM SENSATION.

A real New York sensation is Rube Dickison—Rube by name and "rube" in the character he portrays that of an "ex-justice of the peace," delivering a campaign oration on the tariff, punctuated freely with side-splitting witticisms. No matter what price is charged for vaudeville it has never seen a better "rube" character than this same Dickinson. He seems a natural transplanting of some backwoods character and as he relates his various city experiences, one forgets him and a rube makeup and seems listening to tales of real experiences told by the country characters around the stove in the old crossroads grocery store. Mason, Wilber and Jordan are about as clever a trio of entertainers as ever struck the coast. Its title, "A Soldier's Dream," conveys no idea of the medley of features that make up their act. They are acrobats but they have so clothed their act that it affords genuine amusement at the antics of the trio as well as to cause wonder at the thrilling maneuvers executed.

CAPTIVATING TRIO.

Another trio, a combination of two very clever and versatile boys, one of them an accomplished comedian, and a captivating and magnetic young woman. Their offering is a hodgepodge of nonsensical talk and songs with a lot of dancing that is graceful to a degree. Everybody will enjoy them. Dainty Beatrice Turner is billed to sing "A Joyful Jollie." She is a pretty, demure little stage lady and doesn't look as if she had it in her, but when her personality begins to bubble and her songs begin to work, the house is hers. Daly's Country choir give several songs of a rural flavor and Romaine makes a great hit with his masterful violin playing. Excellent motion pictures are also shown. Great things are expected of the Sullivan and Considine road show which opens at this theater next Sunday.

PIGEON FLYERS TO FORM NEW UNION

Home Rule Will Be Instituted in Organization of Dissatisfied Owners.

CHICAGO, Jan. 2.—Home rule for homing pigeons and their owners, will be the keynote of a meeting of the pigeon fliers of the middle west to be held next Saturday in this city. The purpose of the meeting will be to form an association to be known as the Western Center of the American Racing Pigeon Union.

The new organization is said to be the result of dissatisfaction with the present governing bodies, the National Association of Homing Pigeons and the International Association of Homing Pigeons, towards districts far removed from their respective headquarters in Philadelphia and New York.

Under the proper arrangement pigeon men now say they are subject to "taxation without representation" and it was to remedy this state of affairs that the American Racing Pigeon Union sprang into existence.

"Home rule" is to be a factor so that each local club or district may arrange its schedule and all matters pertaining to clocking and handling the bird, to suit local conditions and fanciers.

CONVICT MINSTRELS AT SAN QUENTIN TONIGHT

SAN QUENTIN, Jan. 2.—The San Quentin minstrel and vaudeville show will be presented at the penitentiary tonight by prisoners. Warden John E. Hoyle is besieged with requests for invitations to the show, which will draw visitors from San Francisco and other bay cities.

The prisoners have written several clever farces and songs for the show and rehearsed a number of jokes which they will crack at the expense of the prison officials and prison life. The convicts have painted all the scenery for the play.

The entertainment is an annual New Year celebration. The prisoners rehearse for months to perfect every detail. The first part will be minstrels in which talented convicts will participate. Billy Wells and P. McMullen as the "bones," are well known as comedians, as are also the "tambos," Harry May and Claude Black. Nick Sterling will be the interlocutor. Charles Viterna will manage the show.

A New Principle in Corset Making Now Shown For the First Time

IN THIS GREAT INNOVATION SALE

Of Nemo Self-Reducing Corsets

The Only Corset That Will Give You

Perfect Abdominal Support

The Nemo "Innovation Sale" solves fashion's problems. It introduces two new models in the famous self-reducing Corsets that give you the extreme fashionable in-slope at the lower hip line—yet you're perfectly comfortable when you sit down—they produce

PERFECT ABDOMINAL SUPPORT

with the downward tapering effect now required by Fashion.

Good News For Every Corset Wearer

Every woman has some time wished that the skirt of her corset was a bit more easy and pliable, and of late she has wished that she could find a very long corset that would allow her to sit down with comfort. Now, Madame, here's your corset.

Nos. 319 and 321 With Lastikop Flatening Back $3.50

Sole Agents For the Celebrated Valner Front Lace Corsets

The "VALNER" front lace Corset has met with a greater success than we predicted for it—it is cleverly made from best quality French coutile and batiste—gives a perfectly rounded bust line and a smaller waist line than is possible with any other corsets on the market—are priced at $5.00, $6.00 and $6.50. Made to order, of special materials, $8.00 to $25.00.

Onyx Hose in Silk, Lisle and Cotton are Stainless

Our Hosiery section has been recently augmented by a large shipment of ONYX hose—the assortment includes all the various grades of cotton, lisle and silk.

Cotton and Lisle 25c to 75c — Silk $1.00 to $4.50

459 13th St., near Broadway — Moss Glove House. — 459 13th St., near Broadway

WEBSTER HOMESTEAD TO BE A MEMORIAL

BOSTON, Jan. 2.—Through the efforts of the Daniel Webster Association, headed by United States Senator William E. Chandler of New Hampshire, an option has been obtained upon the old Webster birthplace at Franklin, N. H., and a movement has been started to raise $20,000 with which to purchase the place. Many of the granite state's foremost citizens are enlisted in the cause. The old homestead is to be purchased, put in repair and preserved as a memorial to one of the greatest of American orators. The historic little cottage today is said to be in nearly its original state.

BABY BURIED.

The infant son of Mr. and Mrs. Edwin L. Howard was buried yesterday from the family home on Webster street.

CONDITION OF EDITOR STILL QUITE SERIOUS

SAN FRANCISCO, Jan. 2.—Little change has been noted in the last few days in the condition of Charles S. Aiken, editor of the Sunset magazine, who is ill at the Southern Pacific hospital under the care of Dr. S. J. Gardner. The patient is suffering from endocarditis, and even when on the mend recovery from this ailment is very slow. Aiken is quite low, but there has been no crisis in his condition.

PIONEER PASSES.

SIOUX CITY, Ia., Jan. 2.—Louis Dace Letellier, aged 83 years, the oldest pioneer of Sioux City, is dead at his home here. He was born in Canada in 1827 and came to Sioux City in 1854 from St. Louis, squatting on land which is now in the business district called Middle Sioux City.

MAJOR GENERAL BELL ARRIVES IN MANILA

MANILA, Jan. 2.—Major General Franklin Bell, the new commander of the Philippine army, has arrived here.

He will assume command of the army on January 13, Brigadier General Pershing being in charge in the interim.

MRS. DUCE DIES.

LONDON, Jan. 2.—Mrs. Anna Maria Druce, the original claimant in the notorious case in connection with the estate of the Duke of Portland, died yesterday.

NO TUBERCULOSIS GERMS or other disease germs in "3 C" DRY WHOLE MILK. It is fresh, pure, sweet, pasteurized milk. At grocers.

Gould, Sullivan & Co.
253 POST ST.

Clearance Sale

Commences Tuesday, January 3

TREMENDOUS REDUCTIONS in Ladies' "Man-Tailored" Suits, Evening Gowns, Wraps, Street Coats, Etc.

Some of the Reductions

Ladies' Man-Tailored Suits, all latest style in fine Navy Serges, Brown Worsted and Gray Mannish Materials.

$45.00 Reduced to $29.75

Novelty Suits, $50.00, reduced to.....$19.50
Evening Gowns, $100.00, reduced to.....$47.50
Chiffon Dresses, $45.00, reduced to.....$22.50
Street Coats, $40.00, reduced to.....$16.50

All Waists Greatly Reduced
SEE OUR WINDOWS. COME EARLY

SAN FRANCISCO

Crosses Sierras and Great Salt Lake by Daylight

San Francisco "Overland Limited"

Electric Lights in Each Berth

Southern Pacific

TICKET OFFICES

Broadway and Thirteenth st., Oakland; Oakland, Sixteenth Street Depot; Oakland, Seventh and Broadway Depot; Oakland, First and Broadway.

Combined Statement of the Condition of the

Central National Bank OF OAKLAND

AND

Central Bank of Oakland (SAVINGS)

AFFILIATED INSTITUTIONS

At the Close of Business December 31st, 1910

RESOURCES

Loans, Commercial	$4,589,198.80	
Loans, Real Estate	4,379,856.61	$8,969,055.41
U. S. and other Bonds		2,366,032.29
Cash and due from Banks		1,730,810.85
Customers' Liabilities under Letters of Credit		69,803.51
5% Redemption Fund with U. S. Treasurer		50,000.00
Lot and Building and Safe Deposit Vaults at the Northeast Corner of 14th and Broadway, Oakland		400,000.00
Other Real Estate		59,950.00
		$13,645,652.06

LIABILITIES

Capital Stock Paid Up		$1,300,000.00
Surplus and Undivided Profits		574,675.64
Circulation		1,000,000.00
Letters of Credit		60,924.22
Deposits, Commercial	$5,732,446.92	
Deposits, Savings	4,977,605.28	
Total Deposits		10,710,052.20
		$13,645,652.06

Combined Assets Aug. 13, 1909 . $ 8,640,513.02
Combined Assets Dec. 31, 1910 . 13,645,652.06
Gain . . . . . $ 5,005,139.04

Raffles-like Tabloid Comedy Interests Big Audience at the Oakland Orpheum

CULTURED CROOK IN A MIDNIGHT ADVENTURE

"His Nerve" Proves Interesting; Newcomers on Program All Good

CHARLES LEONARD FLETCHER in "His Nerve" at Oakland Orpheum.

(By LEO LEVY.)

"His Nerve," another "Raffles" comedy, featuring Charles Leonard Fletcher, is billed as the headliner of the newcomers at the Oakland Orpheum, and probably is The tabloid, in a nutshell interests but does not absorb, attracts but does not thrill It deals with the usual audacious gentleman burglar who rifles an apartment after routing a common or garden variety of crook, the usual policeman with an American face and Irish accent, and the usual owner of the house who gladly turns over his valuables to a stranger

The main objection to "His Nerve" is Fletcher's proneness to emulate a parrot's enunciation In his effort to assume the metallic vocal ring of an educated housebreaker the actor overlooks a very necessary inflection As a consequence he wearies The tabloid is good enough for twenty minutes' entertainment but not for a spread all over the city's billboards

INVESTED BY FAIRY

Wellington Cross and Lois Josephine in "Dying to Act," were invested by a good fairy with that desirable knowledge of knowing when to stop As a consequence they dance just enough sing just enough and fool just enough With the aid of a stage hand and a toy train of cars they "do" a melodrama that is almost a scream and while a play to the gallery tickles everybody present

For an actor who takes it easy, Joe Jackson, "The European Vagabond," elicits more response from his audiences than any of the newcomers at the Oakland vaudeville house He fools away time with a lot of rough comedy and small amount of trick bicycle riding Both Jackson and his bicycl were built for amusement purposes onl

HOLDOVERS GOOD

Hilbert and Warren with a bit of work on the piano a song or two and comic conversation, are on the stage for a few minutes the last of the newcomers Mr Hymack among the holdovers, will puzzle the rest of Oakland this week Thomas and Hall in "The Substitute" remain and the "Bathing Girls" and "A Night in a Monkey Music Hall," are on for another seven days

At the Macdonough yesterday "A Broken Idol" played to two fair-sized audiences A musical comedy with two pretty faces, catchy music an excuse for a chorus and no comedians to speak of the production was worth just what the management allowed it—a matinee and a night

COASTER CARRIED ON COLUMBIA BAR

Steamer Shna Yak Breaks Steam Pipe in Heavy Sea Driven on Shoals.

ASTORIA (Or) Jan 2—The waterlogged steamer Shna Yak Captain W H Hutton bound from Westport, Or to San Francisco was towed into this port yesterday by the steamer Asuncion and moored at the Oregon & Washington Navigation wharf where she is being pumped out. She will probably be taken to the dry dock at Portland for repair

The Shna Yak left here late Saturday afternoon and while crossing the Columbia river bar a heavy sea struck her breaking her main steam pipe This rendered the steamer helpless and she was carried onto the spit shoal she swung loose from the shoal after straining her seams badly and was carried out to sea the water tearing loose her deck load, carrying away her mast and pilot house plate

Captain Hutton sent up distress signals which brought to the disabled steamer's assistance the steamer Asuncion, which was waiting off the bar to cross in Captain George E Bridgett of the Asuncion got a hawser aboard the Shna Yak, and today at high tide brought her inside The Shna Yak barely evaded a second mishap occasioned by the parting of the Asuncion's hawser just below Astoria harbor A pilot boat however darted up and quickly got a line aboard

BURKE APPEARS FREE OF WORRY

SANTA ROSA Jan 2—Dr Willard P Burke on trial for dynamiting Lu Etta Smith, spent New Year's day in the seclusion of the former Altruria The old physician appeared to be perfectly at ease and did not show any sign of worry over his predicament

Burke's sanitarium prior to the explosion one of the most sought health resorts in the state now holds but the doctors many relatives and a few patients The splint of ... have been knocked out of the place At most any hour of the day a visit to the grounds finds them deserted The air of life and prosperity is gone

Despite all the revelations that have been made a few old-time patients and worshipers of Dr Burke cling to the place and refuse to believe their health savior guilty of any crime They consider the indictment of the doctor of free love part of a gigantic plot to wring his wealth from him and there are many supporters of the physician throughout the county who regard the charges in the same light

MUST SELL PLACE.

It is said that whether he is acquitted or convicted on either of the two charges against him Dr Burke will be compelled to either sell his sanitarium or lease it to some one who will run it under a new name It is believed by many of his friends that as long as the pretty spot is known as Burke's sanitarium business will continue to fall off

It is rumored that several offers have already been made to Burke for the sale

NYE CHAIRMAN OF EQUALIZERS' BOARD

State Controller Takes Place Formerly Filled by Alex Brown.

SACRAMENTO Jan 2—A B Nye state controller is now chairman of the state board of equalization succeeding Alex Brown who is succeeded on the board by J W Mitchell of Oakland

T M Eby secretary was reappointed to the position for the next term—four years—there being no name offered in opposition

The selection of Nye as chairman came in opposition to that of Jeff McElvaine who is from Southern California

The new members of the board—Mitchell and Edward Roldin San Francisco—took their places at noon and immediately after they had assumed office organization was effected

There is no especial power vested in chairman of the board other than he presides over deliberations of the body He does not name committees nor does he make appointments of any kind

Previous to the new board taking up its labors the old board met with John H Scott and Alexander Brown present together with Richard F Collins and Jeff McElvaine They talked over the work of the last four years and decided that they had done well Brown made an informal speech before retiring and said he would always be willing to help if his assistance was desired by the board in any matter

JOHN ESHLEMAN WILL BE CHAIRMAN OF BOARD

SACRAMENTO Jan 2—John Eshleman of Imperial Valley elected to the state railroad commissioner from the third district will be selected as chairman of the new board according to announcement made today by Alex Gordon commissioner elected in the first district Gordon also announced that the members of the new board have decided to appoint Frank Dietrich ... of the Lincoln-Roosevelt League leaders to be secretary of the board

WOMAN ON TRIAL AS A POISONER

Mrs. Vaughn and Dr. Hull Are Charged With Murder of Former's Husband.

LANCASTER Mo Jan 2—Judge Shelton refused today to grant a continuance in the trial of Mrs Anna P Vaughn and Dr J R Hull charged with the murder of Professor J T Vaughn and Prosecuting Attorney Relger filed a nolle prosse cui

LANSING Mich Jan 2—Mrs Alma P Vaughn and Dr J T Hull of Monroe City who are accused of having poisoned the woman's husband Prof John T Vaughn appeared before Judge Shelton for trial today The prosecution filed affidavits with an application for a continuance and the defense asked for a dismissal of the charges

The affidavits related to the physical condition of Dr Paul Schweitzer of Columbia who examined the viscera of Prof Vaughn Dr T C Clements of Mission testified that because of a growth on Dr Schweitzer's eye he thought the chemist would not have been able to testify

Dr Schweitzer is the state's main witness

Woman Hurled From Trolley and Killed

PASADENA, Jan 2—Mrs Helen Walker of Monrovia while on her way to witness the tournament of roses parade and standing in the vestibule of a Pacific electric car which was rounding a curve on Lake avenue was thrown to the ground and instantly killed Her husband and three children were with her Several other persons were thrown at the same time but none hurt Her body was taken to the emergency hospital and then to an undertaking parlor

of his place but the indicted man is loth to part with the dream of his life

The trial will be resumed tomorrow morning at 10 o'clock The prosecution is now two thirds through with the presentation of its case and expects to finish within a week or ten days The entire trial will probably last three weeks longer

At the Toggery

At the Toggery

OUR ANNUAL CLEARANCE SALE

SECOND WEEK STILL GREATER BARGAINS

We inaugurate the second week of our Annual Clearance Sale with more and still greater Bargains—Bargains that will surpass any offering before made in this section of the country. Remember the merchandise involved in this sale is better in every respect than you have ever seen offered at these prices—Better in style, better in material and decidedly better in the making.

The crowds that have filled this store all during the past week are evidence that we are breaking all records for value giving.

New Tailored Suits, Coats, Dresses, Skirts and Furs at 30c, 45c and 60c on the Dollar

No Goods Exchanged or Money Refunded During This Sale.

We Never Advertise Mis-Statements —Never Exaggerate Values

Extra Salespeople Will Insure You Prompt Attention.

$16.50 Tailored Suits $7.95

$20 00 Tailored Suits	$9.95
$25 00 Tailored Suits	$12.45
$27 50 Tailored Suits	$13.45
$30 00 Tailored Suits	$14.95
$32 50 Tailored Suits	$16.95
$35 00 Tailored Suits	$18.45

$40.00 Tailored Suits $19.95

These suits are high grade in every detail absolutely correct in style, best material and workmanship

$45 00 Tailored Suits	$25.00
$50 00 Tailored Suits	$29.50

$55.00 Novelty Suits $29.50

$ 75 00 Novelty Suits	$35.00
$ 90 00 Novelty Suits	$39.50
$110 00 Novelty Suits	$45.00

Extra Large Size Suits

Mourning Suits

$10.00 Long Coats . . $4.95

A great variety of materials, including Black and Blue Military Coats and Novelty Mixtures.

$11 50 Long Coats	$5.95
$13 50 Long Coats	$6.95
$15 00 Long Coats	$8.45
$18 50 Long Coats	$9.95
$22 50 Long Coats	$12.45

$25 and $27.50 Novelty Coats $14.95

$30 and $32 50 Novelty Coats	$17.45
$35 and $37 50 Novelty Coats	$19.95
$40 and $45 00 Novelty Coats	$25.00

$17.50 Caracul Coats $9.75

$20 00 Caracul Coats	$11.95
$25 00 Caracul Coats	$14.95
$35 00 Caracul Coats	$19.95
$45 00 Caracul Coats	$25.00

Seal Plush Coats

Velvet Coats

$5.00 Dress Skirts . . . $1.95

Black and Blue Panama Dress Skirts in the latest effects

$ 6 00 Dress Skirts	$2.45
$ 7 00 Dress Skirts	$2.95
$ 8 00 Dress Skirts	$3.95
$10 00 Dress Skirts	$4.95
$11 50 Dress Skirts	$5.95
$1[illegible] 50 Dress Skirts	$7.45
$1[illegible] 00 Dress Skirts	$8.45
$1[illegible] 50 Dress Skirts	$9.95

$18.50 Novelty Skirts $9.95

$20 00 Novelty Skirts	$10.95
$2[illegible] 50 Novelty Skirts	$12.45
$2[illegible] 00 Novelty Skirts	$14.95

Extra Large Size Skirts

Maternity Skirts

Dresses for Street and Evening Wear ½ Price

FURS Sets and Single Pieces ½ PRICE

Toggery CLOAK & SUIT HOUSE

ELEVENTH AND WASHINGTON STREETS

$10.00 and $12.50 French Voile Skirts All Handsomely Trimmed—NOW $4.95

S. N. WOOD & CO.'S STORE NEWS FOR LADIES

TOMORROW We Will Start to Sell All Our LADIES' SUITS in value up to $40 at two prices

$11.50 and $16.50

This is Our First Announcement of Our Annual Sale

We did not advertise a sale last week—our business kept up to such a high level that we did not care to This sale comes at a time which is particularly appropriate—at a time when you want it IF YOU COME TOMORROW you can have first pick of a very large assortment of the highest grade seasonable suits at lower prices than we have featured in over a year—an assortment moreover, that has not been picked over as yet by a rush of sale shoppers

Waist Prices Down!

We have a number of Plain Tailored Linens and Striped Percale Waists that until yesterday were sold at $1 00 and $1 25. During this clearance sale we will sell them at

55c

IMPORTANT Clearance Sale Notice!

S·N·WOOD & CO·

WHERE ONE DOLLAR WORKS FOR TWO

Oakland Cor. Washington and 11th Sts. .. Cor. Market and 4th Sts. San Francisco

OUR ANNUAL Stock Clearing Event Every Suit is to Go Quickly!

Hence These Two Low Prices

$11.50 and $16.50

No One Can Be Disappointed

The collection of suits at these two prices embrace almost anything any woman may desire The $11 50 price includes numbers of our suits that sold at $25.00 and a far greater variety that sold for $30.00 during the season THE SEASON'S BEST SELLERS are included in the lot at $16 50. Most of them previous priced around $40 00 All sizes, colors and styles of cloth. The most fastidious woman can easily make a selection from the display

Bargains for Girls!

$10 00 Wool Dresses	$5 00
$ 6 00 Wool Sailor Suits	$3 95
$ 7 50 Reefer Coats	$3 95
$15 00 Wool Suits	$7 85
$ 1 75 Wash Dresses	95c

IN SOCIETY

MRS J P H DUNN has issued invitations for a luncheon which she will give on Friday of this week at the home of her mother, Mrs Emily Chabot, on Perry street

The complimented guest for the occasion will be Mrs Carl Schoonmaker, who has recently returned from Europe

Mrs Dunn will be a frequent hostess this winter and her affairs are always elaborately appointed A dozen guests will enjoy her hospitality on Friday

EL MODELA CLUB

The El Modela Club will give a party January 5, for which they are making elaborate preparations Red Institute will be transformed into a miniature forest for a snow storm and snowball party

Floor directors for the evening are Le Roy B Hackett Henry F Anderson Raymond Hulmdahl reception committee Miss Louise Johnson Miss Edna Springfield, Miss Anna Drath Miss Irene Brady Miss Mabel Anderson, Miss Anna Smith patronesses Mrs E V Yerby Schmidt Mrs James Dillon Mrs Edward J Brady, Mrs Le Roy B Hackett Mrs A F Chapplain Mrs L Williams Mrs D Sinclair and Mrs H Hulschmidt

WEDDED TONIGHT.

The wedding of Miss Louise V Griswold and Merle S Goding of Alameda will be solemnized tonight before the immediate relatives and a few intimate friends

Miss Griswold is the daughter of Mr and Mrs Burt L Griswold and a talented vocalist Mr Goding is the son of Mr and Mrs J L Goding and a graduate of Hebron Academy

The couple will make their home in this city

DANCE AT COUNTRY CLUB

The dance which Mr and Mrs F C Capwell and Miss Dorothy Capwell will give at the Claremont Country Club Friday evening is in compliment to Mr and Mrs Frank Kenny Jackson

Mr and Mrs Jackson are at the Harry Maxwell home pending the completion of their own residence in Piedmont

A large number of the girls of the local smart set will be present at what will be an unusually attractive dance

ACROSS THE BAY

Miss Louise McCormick gave a tea Saturday afternoon to half a hundred guests and many girls from this side of the bay crossed over Miss Dorothy Woodworth and Miss Joy Wilson of Piedmont were in the receiving party

VISITING HERE

Lewis R Morgan formerly of this city is visiting his aunt Mrs D F Cutler and is being given a hearty welcome by his old friends He will not return to his home in Nevada for several weeks

TEA AT PALACE

Miss Helen Russell who is visiting Mrs Kendall Morgan gave a tea today at the Palace Hotel in San Francisco which was attended by a number of Oakland ladies

AT DINNER

Mr and Mrs Irving Lindborg will entertain several friends Wednesday evening at dinner in their handsome home on Wadsworth avenue

AT DINNER

Mr and Mrs George Cross entertained a group of friends at dinner yesterday among them being Mrs Joseph Lorin Peise and Stephen Cross

Mrs Harold Maclise Taggart is expected Mr Olive Moore is planning to give several affairs a little later in the season

SOCIETY VAUDEVILLE

The society vaudeville of the month is the big vaudeville show now being given for the benefit of the Mills College Library

MRS. HAROLD MACLISE TAGGART who will entertain at several affairs later in the year. —Schurz Photo

after Tuesday evening January 10 under the patronage of the Ladies Relief Society for the organization's benefit

Among those who will take part in the living pictures which are to be given at the evening are Mrs Harry Chickering Mrs Dan Bellin, Mrs Beach Soule Miss Winifred Bruce Miss Florence Clensay Miss Caroline Little and Mrs H Jackson

The board of directors of the society will be the patronesses for the benefit They are

Mrs Martin Brown [illegible]

[illegible]

Mrs D H Mathes Mrs Fred M [illegible]

Mrs R A Wilson Mrs Frank [illegible]

Mrs J F Wilson Mrs E A Hill

Mrs Wm Wallace Mrs [illegible]

[illegible]

Mrs H H Carlton Mrs [illegible]

Mrs Frank Glass Mrs [illegible]

[illegible]

Mrs [illegible]

Dates for the affair have not been completed but it is certainly promised to be one of the most [illegible] given at the Auditorium

Mrs Dixon [illegible] the evening are making their headquarters at this city while present in full force when [illegible] the management of Frank Morton will be given

INFORMAL AFFAIRS

Mrs Frank Tilcombe entertained a group informally during the Phoebe Hearst home in Shattuck street last week

Mr and Mrs Peter Swayne are at home in Berkeley for Miss Dorothy Hill and her fiance Edwin Hagan Varney

Another affair of the week was the card party given by Mrs Charles Lester who entertained the guests at the Bridge Club

AT HOME

Mr and Mrs Lewis [illegible] will be at home Thursday January [illegible] Mr and Mrs Charles [illegible] will be at home [illegible]

[illegible]

Mrs [illegible] will be at home [illegible]

[illegible]

Mrs [illegible] will be at home [illegible]

[illegible]

Mrs

SECOND SECTION

Oakland Tribune.

CLASSIFIED PAGES

VOL. LXXIV. OAKLAND, CALIFORNIA, MONDAY EVENING, JANUARY 2, 1911. NO. 135

NEWLY-ELECTED OFFICERS AT COUNTY HELM

NEW BOARD CONTROL COUNTY LAWS

Supervisors Adjourn Sine Die and New Organization Is Affected

C. F. Horner, on Kelley's Move, Chosen Permanent Chairman of Body

The Board of Supervisors met a few minutes before the hour of noon today to go through the formality of adjourning the old organization sine die and reconvening immediately after that hour to organize the new body in conformity with law, the District Attorney being present to see that everything was done in due legal form

All of the members responded to roll call, the minutes of the last meeting being approved and on motion of Supervisor Kelley, no business appearing on the desk of the clerk, the board adjourned sine die and Chairman Horner so declared and relinquished the gavel.

A few minutes later County Clerk Cook called the members of the new board to order and the re-elected Supervisors, Joseph M Kelley and William B. Bridge, and the hold-over supervisors C. F. Horner, Fred W Foss and John F Mullins, answering present at roll call, the board proceeded to reorganize.

On motion of Supervisor Kelley, seconded by Supervisor Mullins, Bridge was unanimously elected temporary chairman The latter announced that the first business in order was the election of a permanent chairman

HORNER CHOSEN.

Supervisor Kelley briefly stated that Supervisor C. F. Horner had presided over the deliberations of the board during the past two years with such dignity and marked ability and treated every one with such fairness that he took great pleasure in moving his election as permanent chairman of the new board

Supervisor Mullins seconded the motion

No other nomination being made Horner was unanimously elected

On motion of Kelley Chairman Horner was given until tomorrow morning to frame the committees to carry on the business of the board for the next two years, at which time, also, the appointment of the employes of the board would be named

The board thereupon adjourned until 11 a m. tomorrow.

MANY CHANGES TO BE NOTED AMONG DEPUTIES AT OAKLAND COURT HOUSE

County officials who today began their new terms of office.

NEW COUNTY OFFICIALS

Other county officials who took office were Superior Judge William S. Wells, County Clerk John P Cook, County Treasurer M J Kelly, County Auditor E F Garrison, County Recorder G W Bacon, Superintendent of Schools George W. Frick, Tax Collector James B Barber, Assessor Henry P Dalton, Sheriff Frank Barnet, County Surveyor P. A Haviland, Coroner C. L. Tisdale, Public Administrator H B Mehrmann, and District Attorney William H Donahue

Auditor Garrison and Recorder Bacon are the only new officials who took office The former relieved C F Luetgen, and the latter relieved John W Mott, both of whom filled unexpired terms. The only changes in deputies so far as reported are in the offices of Garrison and Bacon.

ASSUME DUTIES.

Another term of four years in the executive administrative and judicial department of the government of Alameda county was inaugurated at noon when the re-elected and newly elected officers formally assumed their respective duties. There was no ceremony in connection with the changes, all of the officials having taken their oath of office at the time of filing their respective bonds, several weeks ago. The only formality necessary was the filing with the county clerk of appointments of deputies except in the case of County Auditor E F Garrison and County Recorder G W Bacon, who succeeded Auditor Cornelius J Luetgen and Recorder John W Mott, respectively, supervisorial appointees who served unexpired terms and were defeated at the polls at the general election last November. The outgoing officials turned over to their successors in a few minutes said goodbye to their deputies and immediately left the hall of records

With a few exceptions the designation of deputies is complete in all offices. Very few changes have been made, the most conspicuous being on the offices of the auditor and recorder.

RETAINS OLD STAFF.

County Clerk John P Cook has retained his old staff as follows A Johnston chief deputy, William V Crane, judgment clerk, W. E Adams, assistant judgment clerk, Homer Wilson clerk to the board of supervisors, A Cunha, M J Riley, R. R Morris, George Keefe, W. J. Masterson, Oscar Brown, and W. B Smith, office deputies; F. Heaney, Paul W. Wuthe, George A. Strickler, A J Woolsey, L A Rudolph and W. M Manning superior court deputies, Miss M Berlinch and Miss Crawford stenographers

Deputy Heaney has succeeded Robert V Jordan as clerk in Superior Judge T W. Harris court the latter having accepted a very important position in the office of his father Secretary of State Frank C Jordan George Keefe succeeded to the position in the county clerk's office vacated by the promotion of Heaney.

County Treasurer M J Kelly has reappointed his old force as follows Edward T Planer, chief deputy, and A D Powers, J. C Hart and F D Real, deputies.

MAKES NO CHANGES.

The staff of Sheriff Frank Barnet remains the same as follows J J Hanna Jr under sheriff, Frank D. Adams, chief bookkeeper, George Sturtevant, assistant bookkeeper, Edward J Sweeney, sheriff's detective Bert Brown and Arthur F Liese, transportation deputies, J H Reilly and George Wales, office deputies Herbert Darneal Jr, stenographer, Frank Higuera, A. B Moffitt Edward Barrett David T. Jones William McCarthy and J. D Scanlan, superior court bailiffs Peter J. White chief jailer of the county jail J J Collier, H Woolley, G G Boisson, John C Little, Robert Johnson, J. W Soares, C K. Clark J I Moffitt jailers Edward J M Laughlin, engineer at the county jail, and Mr Peter L White, matron

The sheriff also reappointed Steward Samuel W Platt Assistant Steward John J Travers and Warden of the Insane Charles L Enlay of the Receiving hospital as deputies in connection with their duties there

KEEP ONE MAN.

S V. Stevens is the only old employe in the office of the county auditor who has been retained by Auditor E F Garrison his other appointees being E F Mason chief deputy, A A De Mello, redemption clerk H P Ross and S A Wentworth office deputies and Miss Martha F Foeder stenographer

Three members of Recorder Mott's office staff have been retained by County Recorder G W Bacon as follows David A S[illegible] [illegible] R B Root and L R [illegible] His new appointees are F D [illegible] D [illegible] F W Hanes W [illegible] and C A Bird There yet remains one deputyship to be filled in this office and the appointment probably will be made tomorrow Dr J Mullins brother of Supervisor John F Mullins was slated by Recorder Bacon for the place but he declined the office

MAKES ONE CHANGE

District Attorney William H Donahue has made but one change in his staff M J Clark brother of Deputy District Attorney Leon A Clark taking the position vacated by Assemblyman Anton A Rogers William H L Hynes [illegible] continued in the position of Assistant District Attorney and Earl M Cline remains chief deputy district attorney

The other deputies are as follows Walter J Burpee Leon A Clark William T Satterwhite William B Smith Ezra W Decoto and William J Hennessy, the two last named being prosecuting attorneys of the city of Oakland The other attaches of the office are W H Ellison, clerk; G B Ingersoll, county detective, Inge Rasmussen, Laura V Judge and Mary K. Riley, stenographers, and Milt Schwartz and Mabel Walsh, preliminary examination stenographers.

FEW CHANGES.

County Superintendent of Schools George W Frick has made no change in the personnel of his office Frank M. Carr continues as assistant superintendent, Arthur Mock as chief deputy and Ann Elsfeldt as deputy superintendent

Tax Collector James B Barber has retained his entire office force as follows W B Hodges chief deputy, E F Farrell, chief clerk A S Barber, cashier, George Peterman and J C Jamieson, assistant cashiers I M Colquhoun and W I Lamtree correspondence clerks, D C Hughson public land clerk, A P Wilson deputy and M. L Sulva, stenographer

There has been no change in the personnel of County Assessor Henry P Dalton's clerical force and the following have been reappointed Thomas M Robinson chief deputy James R Sloan, J C Hedemark, George H. Westlake, W G. Sturtevant Richard Lloyd, Andy N Aitken John O'Keefe, Thomas C Stoddard, Edward E. Geuring, R E Colburn O T Hasse George A Oakes H. C Ainsworth J L Bargones, Allan G Clark, J S Hughes James C Cole, J F Price F O Tuttle, E E Hunt A M Thompson F B Larmer, James B Allen H J Rattien Charles A. Jackson and C F Fraser.

TISDALE'S APPOINTMENTS.

Coroner C L. Tisdale's appointments are B H Sargent, C. H Weaver and E W Robinson, deputy coroners, and H W Pulcifer, stenographer. All are old assistants

Public Administrator H. B. Mehrmann's office carried no deputies and the appointments of County Surveyor P A Haviland have not yet been filed.

Judge William S. We[lls] is the only member of the superior court judiciary who took office today. He was appointed to the department created by the last legislature, by Governor Gillett, and had no opposition at the November election in his race for a full term He serves without bond, being the only county official having that distinction

BONDS FURNISHED.

The bonds of the other officials are as follows:

Supervisor Joseph M Kelley, $1[illegible],000, Supervisor William B Bridge, $1[illegible],000, County Clerk John P Cook, $2[illegible],000; County Treasurer M J Kelly, $100,000, County Auditor E F Garrison, $20,000; County Recorder G W Bacon $10,000, Superintendent of Schools George W. Frick, $5000, County Assessor Henry P. Dalton, $20,000, Tax Collector James B. Barber, $50,000, Sheriff Frank Barnet, $60,000, District Attorney William H. Donahue, $15,000, County Surveyor P A. Haviland, $10,000, Coroner C. L Tisdale, $5000, and Public Administrator H. B. Mehrmann, $30,000.

The bond of all justices of the peace and constables of the townships throughout the county is $2000 in each case, including those of the municipality of Oakland

CHIEF'S HEAVY HAND FALLS ON THE 'QUEEN'

SAN FRANCISCO, Jan 2.—Chief of Police Seymour held a session this morning with Samuel Lovelich manager of the Princess theater and Manager Rourke of the "Queen of the Moulin Rouge," during which he notified them that he would close the show unless the objectionable features were removed. A sensational dance, which occupies fifteen minutes, is one of the features complained against and that and the undressing scene, the authorities declare, must be eliminated.

The managers promised that the performance would be properly toned down

OLD-TIME PUBLISHER DIES AT SAN JOSE

SAN JOSE, Jan. 2.—J H Main, formerly one of the proprietors of the San Jose Herald and at one time a county supervisor, died this morning at his home near Los Gatos after a lengthy illness

He was a native of Wisconsin aged 62 years and his widow, five daughters and one son survive him

BRIDE-ELECT'S DEATH IS A MYSTERY

Many Believe Couple Were Poisoned by Chewing Gum.

Suicide Theory Is Scouted by Close Relatives of Man and Woman.

CUMBERLAND, Md., Jan 2.—The mystery of the death of Miss Grace Elosser of this city and Charles E. Twigg of Keyser, W Va., her fiance, appears as deep today as it did shortly after the bodies of the couple were found in the Elosser residence Saturday Twigg and Miss Elosser were to have been married last night.

The result of the examination of candy and chewing gum found in the Elosser home is attracting great interest. The theory that the chewing gum may have been the cause of death finds many supporters.

GUM FOUND IN MOUTH.

A piece of chewing gum was found in Twigg's mouth, but no explanation is offered as to how the confection became poisoned or how it was administered to Miss Elosser.

The candy was partaken of by other members of the household, which would seem to dispose of its connection with the case

The theory of suicide is scouted by close relatives and friends of the victims Dr. Thomas W. Korr, one of the physicians who made the autopsy, said death was caused by cyanide of potassium.

SENATOR LODGE READY TO TELL OWN STORY

BOSTON Jan. 2.—An accounting of his eighteen years' stewardship as one of the Massachusetts Republicans in the upper branches of Congress will be given tomorrow night by Senator Henry Cabot Lodge in an address in Symphony Hall to those members of the legislature who favor his re-election for a fourth term. The friends of Senator Lodge assert that his address will be the effort of his life All agree that he has reached the crisis in his political career.

The address comes on the eve of the convening of the legislature, which two weeks from tomorrow will vote on the senatorship It will be Senator Lodge's sole reply to numerous attacks, especially those of Governor-elect Foss

FEDERALISTS RECAPTURE TOWN

500 Mexican Troops Rout Small Force of Rebels and Take Prisoners.

Chief Guerrero Is Also Put to Flight by Volunteers After Battle.

CHIHUAHUA, Mexico, Jan 2.—An official report tonight states that the town of Batopilas recently occupied by the revolutionists was taken by 500 Federals today without casualties. The insurrecto force was small and most of them, it is stated, were taken prisoners.

The report telegraphed a week ago that the insurgents, as a retaliatory measure, recently executed ten prisoners, is confirmed by Americans arriving tonight.

Volunteers from Casas Grandes, it is officially reported, have met and defeated the insurgent band under the leadership of a chief named Guerrero.

This is said to have been the outfit which destroyed the bridges between Casas Grandes and Juarez

DEMOCRATS CONTROL LEGISLATURE IN MAINE

AUGUSTA Me., Jan 2.—The Democratic legislature, which convened this week, will have the distinction of beginning its deliberation in a state house remodeled and enlarged at a cost of $350,000 by the last Republican legislature. This is the first Maine legislature to be Democratic in both houses since that of 1847, which chose James W Bradbury United States Senator.

A Democratic caucus for the selection of a candidate for United States Senator to succeed Eugene Hale has been called for next Wednesday evening.

BLIZZARD ENVELOPS STATE OF MONTANA

HELENA, Mont., Jan 2.—Montana is enveloped today in a blizzard which was accompanied by a sudden drop in the temperature At Havre 38 degrees below zero was registered this morning At Helena 19 while in each place it varies from 1[illegible] to [illegible] degrees below.

BRUTAL THUG CAPTURED IN CHASE

Beats Down Victim in Sight of Patrolman; Soon in Custody.

Dr. C. R. Sabin Struck and Robbed on Way to His Hotel.

SAN FRANCISCO Jan 2.—C R. Sabin, a prominent physician of St. Helena, Cal., was the victim of a strong-armed thug who beat him into unconsciousness at an early hour this morning, robbed him of his purse and left him lying on the pavement only to run into the arms of the police and to be captured after a running chase through the streets

The holdup occurred near the corner of Fourth and Mission streets shortly before 1 o'clock this morning Dr Sabin was on his way to his hotel when the highwayman came up suddenly, mumbled a few words and struck him violently over the head

As he fell, dazed, to the sidewalk, the footpad took his purse containing $5.40, and ran in a westerly direction on Mission street

POLICE GIVE CHASE.

Policeman Jagger was a witness to the attack a half block off and was coming rapidly toward the culprit on the other side of the thoroughfare. As he crossed over the robber saw him, and turning, fled in the opposite direction. Jagger blew his whistle, and Policeman Maher and Special Officer Heal joined in the chase, which led down Fourth to Jessie and thence through a myriad of short alleys

Despairing of capturing his man, Jagger drew his revolver and fired first in the air, and then point blank at the fugitive, who hesitated allowing the officer to catch him. He was manacled after a stubborn fight and a purse found near, which was later identified by Dr. Sabin who was found lying on the pavement recovering when the police returned. The highwayman gave his name as Frank Darwin, aged 26 and a painter by occupation.

BREAKS RIGHT SHOULDER.

SAN FRANCISCO, Jan 2.—J B. Sellim, a bookkeeper living at the Gloucester hotel, tripped over a suitcase at the Ferry building at 1 o'clock this afternoon and fractured his right shoulder He was treated at the Harbor hospital

ESTABLISHED 1854.

The White House

ENTRANCES

GRANT AVENUE SUTTER STREET POST STREET

SEVENTH ANNUAL SALE

HOUSEKEEPING LINENS

COMMENCING TOMORROW, TUESDAY, JANUARY 3, 1911

AMONG THE LINES INCLUDED ARE TABLE CLOTHS, NAPKINS, HEMSTITCHED, SCALLOPED AND EMBROIDERED SETS, TEA CLOTHS AND TEA NAPKINS, EMBROIDERED LINENS, CLUNY AND BOHEMIAN CENTER PIECES, DOYLIES, BUREAU SCARFS AND TRAY CLOTHS, HEMMED AND HEMSTITCHED HUCK AND DAMASK TOWELS, BATH TOWELS, BATH SHEETS AND BATH MATS, CRASHES, GLASS TOWELING, BED SPREADS, SHEETS AND PILLOW CASES.

UNUSUALLY GREAT REDUCTIONS

HAVE BEEN MADE IN ALL THE ABOVE LINES FOR THIS SALE

SEE WINDOW DISPLAY

Raphael Weill & Co. Inc.

SUTTER, GRANT AVE. AND POST STS.
SAN FRANCISCO

BERKELEY — FRUITVALE — MELROSE — NEWS OF — SAN LEANDRO — ELMHURST — HAYWARD — ALAMEDA

SPEND VACATION DIGGING MOUNDS

University Students Engage in Holiday Pastime of Searching for Indian Relics.

UNIVERSITY OF CALIFORNIA, Jan. 2.—Students of the Anthropology department of the University have been engaged this week under direction of Instructor Nelson in excavating the shell mound at Bay Shore on the San Bruno road in the southern part of the city of San Francisco. This is a large and ancient shell mound and the present work is part of a general scheme to excavate all the small mounds in the San Francisco bay region.

During the last few years, excavations have thus been carried on in the mounds of Marin in Alameda and Contra Costa counties. The plan is now to push southward through San Mateo until about four hundred mounds have been subjected to careful investigation. Interesting objects are in this way brought to light, such as implements, ornaments and religious utensils of ancient tribes. These objects are of real value in connection with the study of the customs, habits and history of the aborigines. Most of the finds are made in graves where the skeletons are well preserved. These investigations will render possible, ultimately, anatomical studies calculated to show to what race the various specimens belong; and considerable light will be thrown on the origin and migration of the earliest inhabitants of California.

COPPER OUTPUT FALLS OFF IN 1910

United States Geological Survey Reports on Metal Production.

WASHINGTON, Jan. 2.—The United States geological survey made public today figures on the 1910 production of copper, lead, zinc and tungsten ores. The copper output falls considerably short of the 1909 production, but is shown to be above any previous year. The 1910 figures for blister and lake copper are 1,070,000,000 pounds, against 1,092,951,624 pounds in 1909.

The consumption of copper in the United States was the largest on record, reaching 700,000,000 pounds. Exports also were about 700,000,000 pounds. For 1910 Arizona again takes the lead among the copper producing States and Territories.

The lead smelting industry had a busy year, the total output exceeding that of 1909 by a considerable margin. The total production of refined lead in the United States from foreign and domestic ores was approximately 469,682 short tons, worth the average New York price of $41,332,016, as compared with 448,112 tons in 1909.

Missouri retained first place among the lead producing States. The total production of zinc in the United States in 1910 broke all records, totalling 267,423 tons, worth at the average price $28,881,584, as compared with 255,760 tons in 1909.

There was strong demand for tungsten ores throughout the year and the production rose to 1824 short tons, valued at $832,992.

BARROWS WRITES OF PHILIPPINES

Professor of Education at University Issues Book; Is Author of Magazine Articles.

UNIVERSITY OF CALIFORNIA, Jan. 2.—Three published writings about the Philippines by Dr. David P. Barrows, professor of education, have recently appeared. As former director of education of the Philippine Islands, he is able to write authoritatively on this topic. His first article is an introduction to a "Primer Sanitation for the Tropics," intended to be used in the Philippine schools. He discusses the unfortunate prevalence of communicable diseases in the Philippine Islands, showing how seriously the Filipinos, who are physically well endowed by nature, are handicapped by the unhealthy conditions in which they in many instances live. Villages and towns are frequently overcrowded and consequently insanitary. Little villages, where only a few families were, in times gone by, resident, get along very well without water and sewerage system, but as the villages have grown to be great communities of hundreds of families, sanitary systems become imperative. Under such conditions, says Dr. Barrows, "no people can hope to become a sound, healthy and powerful nation."

EDUCATION IN ISLANDS.

In the last number of the Journal of Race Development" Dr. Barrows writes on "What May Be Expected from Philippine Education." He speaks of the eagerness with which the Filipinos welcome educational opportunities; there is among them a passionate desire for education. Towns vie with one another in their sacrifices for schools and in the erections of school buildings. It is this fine spirit and eager desire for schools that has made the work of the American educator in the Philippines a comparatively simple problem, and this work has in past years progressed magnificently. Practically the entire population is being reached by instruction in the English language. Already common primary branches, industrial work, hygiene, simple domestic science, local government, village improvement, gardening and agriculture are tought in the primary schools. A traveler even in remote provinces and isolated hamlets will find troops of children in the narrow streets and plazas, who can engage with him in ordinary English conversation. The greatest task now before the American educator in the Philippines is to train the people for leadership. That is what is needed if representative government is to progress. Mr. Taft, as governor general, gave education his confidence and support. But Dr. Barrows is exceedingly concerned over the fact that never since has there been a governor general who has shown special interest in maintaining large educational plans. The appropriations for education, he says, are not high enough. Governor Forbes says the resources of the Islands are not great enough to justify increased appropriations for education. This is wrong, says Dr. Barrows. It is a policy of paternalism, it is a mistake to make educational progress depend upon increasing material prosperity.

ILONGOT TRIBE.

In the December number of the Popular Science Monthly, Dr. Barrows writes a vivid description, illustrated with interesting photographs of the Ilongot tribe of Luzon. They are a savage people, who continue the gruesome practice of taking human bones. They are described as "treacherous murderers," "cannibals" and wholly untamable. Their homes are in thick mountain jungles. It has proved very difficult to subdue or civilize them. Dr. William Jones of the Field Columbian Museum resided among them for a considerable time, and was greatly attracted toward the people. He wrote Dr. Barrows of "the sweet melody of the songs of boys and women at work in the clearings, songs sung to the spirits of the trees and for good crops." But eventually he fell a victim to the people whom he trusted. Dr. Barrows has himself visited these tribes. He says they live in villages which are frequently shifted from time to time as new clearings have to be made. They gain a livelihood by cultivating the forest clearings.

OAKLANDERS TO WED AT QUIET HOME CEREMONY

MISS GWENDOLYN DAVIS, who will be married to James L. Rich on January 12th.

Miss Gwendolyn Davis and James L. Rich will be married on January 12 at a quiet home wedding.

The bride-elect is the daughter of Mr. and Mrs. John Davis of 1053 Forty-first street, and since the announcement of the engagement several weeks ago has been the recipient of many good wishes and congratulations from a large circle of friends. Rich is a contractor.

MERCURY DROPS; KANSAS IS SWEPT

Blizzard and Frost Freeze Up State; Wind Blows 28 Miles an Hour.

KANSAS CITY, Jan. 2.—With the thermometer registering 3 degrees below zero and the blowing 28 miles an hour from the northwest today this city and vicinity experienced the severest cold of the season. The mercury is below the zero point throughout Kansas and Missouri.

Texas experienced zero weather all through the Panhandle. It was 4 degrees below at Amarillo.

The lowest temperature in Oklahoma was 2 degrees below zero at Oklahoma City. In Kansas the range was from 2 below at Wichita to 8 below at Dodge City.

Blizzards swept Nebraska and Iowa last night, the wind reaching the velocity of 40 miles an hour at Omaha. The temperature in Nebraska ranged from 8 below at Omaha to 16 below at North Platt, and in Iowa from 2 below at Des Moines to 8 below in the northwestern part of the state. The lowest temperature in Missouri was 4 degrees below at St. Joe at 7 o'clock.

DEATH POSTPONES HOLDING BENEFIT

Civic Section of Adelphian Club in Alameda Puts the Affair Over.

ALAMEDA, Jan. 2. — The entertainment, which was to be held tomorrow evening at Adelphian hall under the auspices of the civic section of the Adelphian club, for the benefit of the free bed maintained at the Alameda sanatorium, has been postponed.

The postponement was made necessary by the death of Mrs Esther Reynolds in Chicago, she being the mother of Mrs. Taylor of this city, whose pupils were to render folk dances at the entertainment. The date of the affair will be announced later.

BISHOP APPEALS FOR AIR SAFETY

Former Head of Aero Club Deplores Series of Fatal Accidents.

NEW YORK, Jan. 2.—A plea for more cautious and sane aviation comes from Cortlandt Field Bishop, former president of the Aero Club of America, and now vice-president of that organization, as a result of the series during the closing days of 1910. Says Mr. Bishop:

"The progress of aviation during 1910 was phenomenal, but how many of those contributed to it yielded their lives? The three Americans who excelled all others by their feats at Belmont Park have met violent deaths in the sixty days that have elapsed since the close of the international meeting. Doubtless personal rivalry and the great pecuniary reward formed the incentive for the efforts that resulted so disastrously.

MUST BE MADE SAFE.

"If aviation is going to be of any use, if it is to become a factor in civilization, it must be made safe.

"Elated by his first success, man has grown over-confident and became emboldened to attempt things that are beyond his present ability. We don't understand yet the capabilities and the limitations of the frail craft we have built to navigate the air and have presumed too much upon their strength.

"In 1910 the world marveled at what aviators did. In 1911, let it be shown what they can safely do. Let all the skill and all the ability expended during 1910 in producing spectacular effects be expended this year in useful results. Let accidents in 1911 be rare as they were common at the close of 1910.

"With safety and caution as watchwords, the coming year will be of more permanent value than that past."

BISHOP NICHOLS CONFIRMS CLASS

BERKELEY, Jan. 2. — Confirming a large class, which had been prepared during the fall at All Souls' chapel Bishop Nichols officiated at the services yesterday morning. Several musical numbers were rendered by the choir.

In the afternoon Bishop Nichols visited the chapel of the Incarnation at Peralta Park, conducting confirmation services for a class.

8495 ARRESTS IN OAKLAND FOR 1910

Offenders on Increase; Court Bailiff Handled $155,712.

Transactions in the two city police courts for the year ending at midnight, December 31, 1910, involved the handling by Court Bailiff Charles McCarthy of sums aggregating $155,712. There were 8495 arrests last year, a larger number than that for previous years in Oakland.

The two police courts were about evenly balanced in the handling of the offenders against the law, a slightly heavier total being recorded in Judge Mortimer Smith's court than in Judge Samuels'. The record follows:

Checks paid in favor of both departments for the year 1910.

Department No. 1	$77 828.00
Department No. 2	73 073 00
Number of warrants issued for year 1910	1045
Number of subpoenas served for year 1910	947
Number of arrests made during year 1910	8495

Fines and forfeitures for the year ending December 31, 1910.

Department No. 1	$31,195
Departmnet No. 2	29,117
Total	$60,313

Total receipts of court bailiff for year 1910.

Department No. 1	$84,486
Department No. 2	71,126
Grand total both courts for 1910	$155,712.00

Alameda Personals

ALAMEDA, Jan. 2. — Spencer Mattick is spending a portion of his vacation with relatives in Portland.

Mr. and Mrs. George Crandall have been entertaining their niece, Miss Ruth Easton, a nurse in Lane hospital, San Francisco.

Mr. and Mrs. P. A. Jordan and family of Grand street, have returned from a visit to Laurel, Santa Cruz county.

Mrs. Arthur Brown and her daughter, Miss Leslie Brown, have gone to Santa Barbara for a visit of several weeks. They were accompanied on the trip by Miss Evelyn Van Mickle.

Mr. and Mrs. Charles Burgner entertained Saturday evening at a card party. Those who enjoyed their hospitality were Mr. and Mrs. H. McLean, Mr. and Mrs. Chester Martin, Mr. and Mrs. E. Hall, Mr. and Mrs. Card, Mr. and Mrs. A. J. Burgner and Miss Bonny Canty.

William Everts, formerly of this city, has as his guest at his home in Monterey, Edmund Brush of this city.

$1,000,000 FOR A GOOD STOMACH

This Offer Should Be a Warning to Every Man and Woman.

The newspapers and medical journals have had much to say relative to a famous millionaire's offer of a million dollars for a new stomach.

This great multi-millionaire was too busy to worry about the condition of his stomach. He allowed his dyspepsia to run from bad to worse until in the end it became uncurable. His misfortune should serve as a warning to others. Everyone who suffers from dyspepsia for a few years will give everything he owns for a new stomach.

Dyspepsia is caused by an abnormal state of the gastric juices. There is one element missing—Pepsin. The absence of this destroys the function of the gastric fluids. They lose their power to digest food.

We are now able to supply the Pepsin in a form almost identical with that naturally created by the system when in normal health, so that it restores to the gastric juices their digestive power, and thus makes the stomach strong and well.

We want everyone troubled with indigestion and dyspepsia to come to our store and obtain a box of Rexall Dyspepsia Tablets. They contain Bismuth-Subnitrate and Pepsin prepared by a process which develops the greatest power to overcome digestive disturbances.

Rexall Dyspepsia Tablets are very pleasant to take. They soothe the irritable, weak stomach, strengthen and invigorate the digestive organs, relieve nausea and indigestion promote nutrition and bring about a feeling of comfort.

"I gave him powerful nerve tonics and reasonable trial we will return your money if you are not satisfied with the result. Three sizes, 25 cents, 50 cents and $1. Remember you can obtain Rexall Remedies only at the Owl Drug Co., Inc., 10th and Washington, 13th and Broadway, 16th and San Pablo.

DEDICATE NEW Y. M. C. A. BUILDING

BERKELEY, Jan. 2. — Almost 1000 members and friends attended, and six clergymen of the bay cities assisted in the dedication of the new building of the Berkeley Young Men's Christian association yesterday afternoon. Rev. Harry R. Miles presided, the quartet of the College Avenue Methodist church rendered selections and Mrs. William H. Waste, wife of the president of the association, sang a soprano solo.

The dedicatory sermon was preached by Rev. J. A. B. Fry, pastor of the Epworth Methodist Episcopal church, South, his subject being "The Value of a Man."

"The value of a good man to a community," he said, "is inestimable. Indeed, the purpose of the world is to develop and build up manhood. All commerce, the Bible, religion, the schools, exist for the sake of man in order to enable him to develop his capabilities. The purposes of the Young Men's Christian Association is to develop men of the type valuable to a community. And the new building whose dedication we are celebrating today is a thing we may well be proud of because it forms one of the instruments aiding in the building up of men."

The invocation was pronounced by Rev. C. I. Dalton, while Rev. G. G. Eldridge led in the Scripture reading and Rev. R. M. Vaughan prayer. Rev. M. A. Kelsey pronounced the benediction.

ASSOCIATED STUDENTS ELECT A PRESIDENT

BERKELEY, Jan. 2.—Students of the Berkeley high school have elected Collis Mitchum as president of the associated student body for the ensuing year. At a recent meeting of the Parents' Club of the Berkeley high school, Mitchum made a speech, setting forth reasons why the high school should be equipped with a gymnasium. As president of the student body, Mitchum will work for this aim, and it is expected that the efforts of the students will be successful.

DIES AFTER LONG ILLNESS.

BERKELEY, Jan. 2.—Mrs. Helen A. Fancher, aged 64 years, died at the home of her daughter Mrs. A. T. Riggs, 2305 Durant avenue, yesterday, after a long illness. She came to Berkeley to reside with her daughter a year ago, Connecticut being her former home. The funeral will take place tomorrow.

FAT AND LEAN ELKS PLAY BALL AGAIN TODAY

BERKELEY, Jan. 2.—Their Christmas game having resulted in a tie score of 8 to 8, the "Fats" and the "Leans" of the Berkeley Elks are fighting out the question of baseball supremacy in the lodge at Recreation Park, on Grove street, this afternoon. The contest is for the benefit of charity, as well as for amusement and recreation, a collection being taken up among the attendants.

The teams lined up as follows:

"Fats"—Catcher, George Stoddard (215 pounds); pitcher, B. McCoy (200); first base, Nelson (200); second base Jo Mills (200), shotstop, R. Young (190); third base, E. McCoy (210); left field, W. Woodward (185); center field, S. F. Whitaker (185); right field, A. M. Poulson (180).

"Shrims" — Catcher Dinsmore (140); pitcher, Miller (135); first base, Rame (130), second base, Leshe (140), shortstop, Todd (155) third base, Hamlin (130); left field, Weber (140); center field, Louie Schesler (130); right field, Cope (135).

L. Shingle and Roy Smith will umpire the game.

People who buy their table supplies from Goldberg, Bowen & Co. usually have more time to devote to other duties and pleasures. Order by phone. Your wants are delivered at the time you need them. The most important is the "superior quality" at prices that average lowest.

GOLDBERG, BOWEN & CO. SPECIALS MONDAY TUESDAY WEDNESDAY

Tea, all our 50c grades, except "Bee Brand" .... per lb. 40c
Coffee, "Vienna" Blend, unexcelled flavor and quality .2 lbs. 45c
Chili Sauce, "Millar's....Small bottle, 25c; medium bottle 35c
Eggs, Cold Storage fancy .... dozen 30c
Butter, Cold Storage, best .... 2-pound squares 65c
Apricots, "World Brand," sliced or peeled, fine........can 25c
Peaches, "World Brand," White Heath; delicious......can 25c
Mushrooms, "Fleur de Lis" brand, 1st choix........can 25c
Cherries, "World Brand," Black, full flavor..........can 25c
Dried Peaches, Unpeeled, No. 1........lb. 15c
Corn Starch, "Mu.Joghs," 3 pkgs. 25c..........dozen $1.00

MACKEREL—Large, fancy Norway, new arrival.

WINES AND LIQUORS

"Vista del Valle" California Wines are preferred and demanded by particular wine drinkers for their "superior quality," delightfully pleasing flavor and bouquet.

Whisky, "O. K." Bourbon, good quality .. gal., $3.50; bot. 85c
Sauterne, "V. del V." Dry.. doz. bots., $4.75; doz ½ bots $2.90
Claret, "Vin de Table," "V. del V" .dz. bts., $3.75; dz ½ bts $2.10
Golden Riesling. .doz. bots. $3.50; doz ½ bots., $2.25; gal. 85c
Port, California No. 1, mellow, satisfying .. gal., $2.00; bot 60c
Sherry, Cal No. 1, distinct, full flavor.....gal., $2.00; bot. 60c
Rock and Rye, prevents colds and cures hoarseness ..bot. $1.00
Claret, "V." a dinner wine of excellent merit. .... ..gal. 40c
Gin, D. C. L., Old Tom and Dry, of unexcelled purity..bot. 85c
Scotch Whiskey, D. C. L. Brand, Highland Club, fine..bot 90c
Mattoni Water, best natural .doz. bots, $2.25; doz ½ bots $1.50

Please call and see demonstration of The Franco-American Food Co., at Sutter street store. This is the first demonstration of this company for many years.

4-LARGE STORES-4

OAKLAND—13TH & CLAY—Phone Oakland 2524, Home A-5211

H. S. BRIDGE & CO.

The Leading Tailors of the Pacific Coast

Imported and Domestic Cloths in the very latest fabrics are now being made up in the newest styles.

108-110 Sutter Street, San Francisco. Telephone Kearny 4210.

LEGAL

NOTICE OF TIME SET FOR PROVING WILL, ETC.

In the Superior Court of the County of Alameda, State of California.

In the matter of the estate of Louise W. B. Kellogg, deceased.

Notice of time set for proving will etc.

Notice is hereby given, that a petition for the probate of the will of Louise W. B. Kellogg, deceased, and for the issuance to William H. Chickering of letters testamentary thereon has been filed in this Court, and that Wednesday, the 11th day of January, A. D. 1911, at 10 o'clock A. M. of said day, at the Courtroom of Department No. 4, of said Court, at the Court House in the City of Oakland, in said County of Alameda, has been set for the hearing of said petition and proving said will, when and where any person interested may appear and contest the same.

Dated, Dec. 29, 1910.

JOHN P. COOK, Clerk.
By WM. ZAMBRESKY, Deputy Clerk.
GEORGE D. METCALF,
Attorney for Estate, First National Bank Building, Oakland, Cal.

Oakland's Most Progressive Store

TUESDAY MORNING — ABRAHAMSONS — BARGAINS GALORE

S. E. Cor. 13th and Washington Sts.

Great Annual Clearance Sale

Commencing Tuesday Morning, Jan. 3, 1911

The Greatest Sale of Its Kind Ever Attempted in Oakland

FIVE GREAT FLOORS TEEMING WITH BARGAINS. UNUSUAL VALUES ON EVERY COUNTER AND SHELF. THIS IS YOUR GREATEST OPPORTUNITY. BUY NOW AND SAVE AT LEAST ONE-THIRD AND IN MOST INSTANCES ONE-HALF.

Our entire stock of High Grade Cloaks, Suits, Dresses and Beautiful Imported Silk Wraps at

One-Half Price

Millinery

Trimmed Hats, Imported Models, Plumes, Shapes and Feathers

One-Half Price

Tremendous Reductions

In Fancy Goods, Hosiery, Underwear, Notions, Silks, Ribbons Gloves, Leather Goods, Waists, Silk Petticoats and Corsets.

Sheets, Pillow Cases, Domestics and Linens

OUR GREAT EMBROIDERY SALE TUESDAY MORNING

SEE IMMENSE WINDOW DISPLAY.

N. B.—For Further Particulars Ask for Our Detailed Circular

KOENIG & COLLINS

125-127 GEARY ST., ABOVE GRANT AVENUE
SAN FRANCISCO

TOMORROW

(Tuesday) Starts the Second Week of Our Enormous

Clearance Sale!

Doors Open at 9 a. m. During Sale

The pheno nenal uccess of our **Special Sales** is due to giving our patrons **"exactly what we advert se."** For the benefit of the many who could not gain admittance to our store on the opening days of our sale, we have selected ome wonderful values for THIS WEEK

The following quo ations will give you an idea of what we are offering

50 SUITS, mixtures and plain Each	**$5.50**
50 SUITS, mix ures and plain Each	**$7.50**
50 SUITS, mix ures and plain Each	**$10.00**
50 SUITS, mixtures and plain. Each	**$12.50**
ALL OTHER SUITS in regular stock	**½ Off**
100 SILK PETTICOATS in Taffetas, Mes salines and Persian designs at, each	**$2.95**
100 SILK PETTICOATS in Taffetas, Messalines, Dresdens and Plaids at, each	**$3.95**
25 GOWNS in Cloth, Velvet, Crepe and Chiffon, in colors for street or evening wear, at	**$15.00**
EVENING COATS, Costumes and One-piece Dresses	**½ Off**
200 WAISTS in Langeries Messal nes, Chiffons Pla s and Persians now All less than half off	**$3.95 and $4.95**
50 TAILORED WAISTS, worth $2 5, now .	**$1.35**
150 TAILIORED WAISTS, worth $3 0 to $3 50 now	**$1.95**
All Impor ed Gowns and Wraps	**½ Off**

Many Special Values Marked Even Less

See our Window Display for our Special Sale Prices on Ponyskin Coats, Fur-lined Coats, Raincoats and Street or Touring Coats

KOENIG & COLLINS

125-127 GEARY ST., ABOVE GRANT AVENUE
SAN FRANCISCO

DOORS OPEN 9 A M

GOVERNMENT ARMS FOR TRUST WARS

Cases Agains Accused Combines on Calendar for New Year.

WASHINGTON, Jan 2—Prosecutions by the governmen designed to accomplish the dissolutio of Standard Oil and of the American obacco organizations embodying the greatest anti-trust fight of the generation will be taken up for the second time by the supreme court at the beginning of its work for the new year Continuing its consideration of affairs of governmert, the court will immediately afterwa d give its attention to the constitutiona ity of the corporation tax provisions of the Payne-Aldrich tariff act

All three cases attracted world-wide attention when first presented to the court about a yea ago With the object of procuring consideration by a ful bench they were set for reargument January 3 Interv ning cases will cause a delay for two d ys

The Standard Oil and the Tobacco cases put the Sherman anti t ust law to the most crucia test to which it has been subjected du ing the 20 years of its existence

The corporat on tax cases plac on trial the power of the federal government over corporations The on ention has been made that if the Standard Oil and the Tobacco organ zations are dissolved the government w l be forced to license corporations in ord r to allow legitimate business to be car ied on

The corporat on tax decision may define the power of the federal government over corporations so as to guide this proposed subsequent leg sla ion Incidentally about $,000,000 annually in tax s depend upon the decision

The Standard Oil suit was begun in 1906 in Missouri The federal government claimed that the Standard Oil Company of New Jersey a holding company acquired sin e 89 and held by direct stock ownership 6 companies

The tobacco case was instituted in 1907 in New York Allies in the various branches of the tobacco business with combined ass ts of more than $100,000,000 constituted the organization which the government sought to have the court dissolve

ORDERS REDUCTION IN EXPRESS RATES

From 5 to 20 Cents Off on 100 Pounds Iowa Railroad Commission Demands.

DES MOINES, Jan 2—The Iowa Railroad Commission ordered today a reduction of from 5 to 50 cents per hundred pounds in maximum express rates for interstate shipments by the Adams American Great Northern, Pacific, United States and Wells Fargo Express Companies The commission holds that the express companies doing business in Iowa are taking "an excessive and unconscionable profit"

It holds that 80 per cent of the sum of local charges of express companies is a fair and reasonable charge for a joint rate and after March 30 such shall be the basis of joint rates in Iowa The commission holds there are many discriminations in the express business The decision follows complaints by Attorney-General Byers the Iowa Manufacturers Association and L B Higley, a Northwestern Iowa merchant.

SHEET OF FLAMES ENVELOPS NEGRO

John Sauter colored fireman at Miller s pottery works had a narrow escape about 8 o clock last night from being burned to death at the plant He suffered terrible burns of the face neck both arms and left side of his body

While firing the boilers he was enveloped in a sheet of flames when a reverse draft drove out of the door of one of the furnaces when he threw back the door for the purpose of throwing in fuel With great presence of mind Sauter threw himself to the gravel floor and extinguished the fire that was rapidly consuming his clothing but rolling himself about but not before he was frightfully burned

Sauter was taken to the receiving hospital and treated

SPECIAL SHOW TONIGHT

Doors Open 5:30 **6 p.m.** *Doors Open 5:30*

BELL

THE BIG BELL ROAD SHOW NEXT SUNDAY

RUBE DICKINSON The Ex J stice of the Peace	PAT REILLY---FLO WELLS In the Days of Ol
ROMAINE Wiza d of the Violin	BEATRICE TURNER The J yful Tot
KNIGHT BROS ---SAWTELLE Singers— Callers—Dancers	DALY'S COUNTRY CHOIR Songs of Ye r s Today and Forever
WATCH THE BIG NEW FEATURE,	Mo ion Pictures Two or More New Reels

PLUCKY WOMAN ROUTS BURGLARS

Nurse Fires Three Shots After Fleeing Crooks; Nine Burglaries Reported.

Nine burglaries have been reported to the police within the past two days and during the ev n Saturday afte the bold attempt at the home of Constant Meese in which the thug most seriously attacked the se and his wife and daughter was aroused the police to the greatest activity

The bravery of Miss Mabel Thorne nurse girl at the C V Hicks residence at 78 Santa Fe venue almost resulted in the capture of two burglars who attempted to break into the residence Miss Thorne firing two shots at the men from an upper window when they tried to force the front door The family had left Miss Thorne in charge of the place and while she was in the lower hall she heard the sound of men working to force the door

"Get away from there" she called "Get us in or we will kill you"

"I am armed myself" answered the girl "and I will shoot if you try it"

She went to an upper window and fired three shots at the men in on sending them running down the street The police were called but those who tried to rob the place but failed to discover any thing

Jewelry valued at $ 3 was taken by burglars from the residence of N B Greensfelder at 6 6 Vernon street Saturday night the house being ransacked in the absence of the family

Other burglaries reported were as follow

Mrs P Smith of 769½ Seventh street ... S day Imitation marble clock stolen from hallway C J W Stark of 11 Telegraph avenue near the Meese residence entered but nothing taken W J Bog l of 4 Sixt second street silver pl te and jewelry valued at $ 0 Peralta apartments Thirteenth and Jackson streets room of Mrs L J Bronwell rans ked S ...ing Broadhurst street Jewel valued at $1 taken

MELROSE POLICE INCREASED BY 8

Annexed District Now Has Adequate Protection and an Automobile.

By increasing the Oakland police department by the addition of a score of new patrolmen it has been possible to give adequate protection to the annexed district and to place the Melrose station on a self sustaining basis under Captain Thorwald Brown The increase went into effect yesterday morning

The Melrose department has had eight men added and has been given an automobile to assist in covering the large territory under the direction of Captain Brown The automobile will be welcome as it has been impossible to cover the annexed district in case of hurry calls for the police owing to sending the automobile from the central station

The Board of Police and Fire Commissioners has made official appointment of only eighteen of the twenty men provided for in the appropriation for the increase The others will be appointed Wednesday

L. W. FORSTING BURIED; WAS FRUITVALE BANKER

The funeral of L W Forsting vice president of the Citizens' Bank of Fruitvale and one of the pioneer banking men of Oakland was held at 11 30 o clock yesterday morning from Fruitvale Undertaking Parlors under the auspices of Brooklyn parlors No 225 Free and Accepted Masons Forsting was one of the leading members of the order Interment was in San Lorenzo

PASTOR ACCEPTS CALL TO BROOKLYN CHURCH

BERKELEY, Jan 2 — Rev J m Howland Lathrop announced yesterday to the members of the First Unitarian church his decision to resign as their pastor and accept the call to the pastorate of the First Unitarian church of Brooklyn New York

Professor William Carey Jones read the pastor's resignation and a ... that ... been accepted by the trustees with much regret He also expressed the reluctance with which the church parted with the ... The First Unitarian Church of Brooklyn ... the Church of the Savior is one of the ... churches of that denomination ... state Some time ago Rev ... was called to fill the pastorate ... ll ving the ... of the ... in connection with his work at that ... extended a call

January CLEAN-UP SALE

Listen

It will pay you to visit COSGRAVE'S OAKLAND STORE We are having a GREAT CLEAN-UP SALE of strictly up-to-date Merchandise NO OLD STYLES, but stylish glove fitting SUITS and smart TWEED MIXED COATS

Waists All Reduced

Charge Accounts Always Open to You

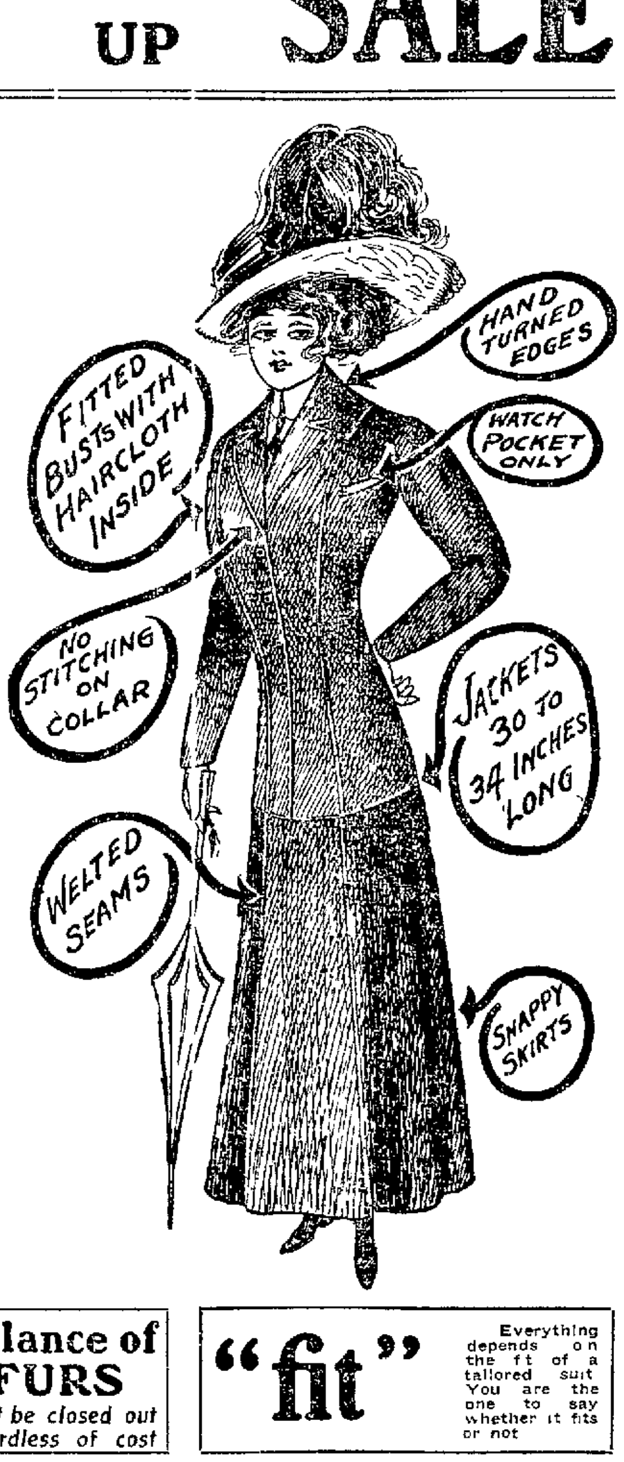

$2.95
Great Values in Silk Petticoats

$6 00 Petticoats for . $2 95
$8 00 Petticoats for $3 95
$10 50 Petticoats for . . $4 95

$15
For Glove Fitting Suits Worth to $30

$19.75 for Suits worth to $35 00
$25 00 for Suits worth to $47 50

All this season's latest style Suits in blue serges, broadcloths, fancy mixtures and imported worsteds

We Guarantee Perfect Satisfaction or Money Refunded

Balance of FURS
Must be closed out regardless of cost

"fit" Everything depends on the fit of a tailored suit You are the one to say whether it fits or not

COSGRAVE'S OAKLAND STORE
Twelfth at Franklin Sts.

Our Annual Clearance

Commences Tomorrow at 9 a. m.

The close of a most successful season finds us with broken lines in every department. It is our policy to make such sweeping reductions that every article will be closed out before the arrival of spring goods These reductions are remarkable in every instance—reductions that take no count of cost or former selling price—reductions that will break all records for value-giving.

Here are just a few instances of the values we offer during this sale. Remember that our liberal and convenient credit plan applies on these specials:

CARPET SPECIALS

Best Quality Tapestry Brussels 85c per yard

Sewed lined and laid a large assortment of designs and colors

Linoleum Heavy Quality Printed Linoleum **50c, Laid on Your Floor**

Japanese Mattings Greens, Reds and Tans **10c per yard**

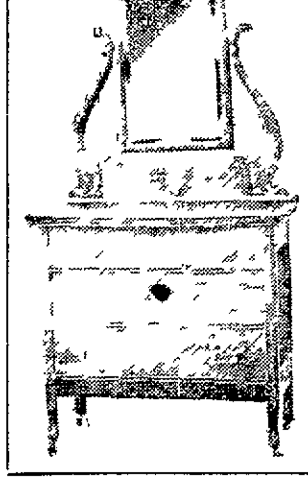

This Solid Oak DRESSER Special $7.75

Built of solid golden oak with bevel French plate mirror A big value in every respect Marked for quick clearance at $7 75

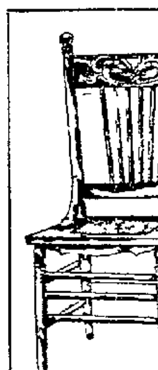

Dining Chair Special 90c

made of solid oak with cane seat Just a few left

Brass Trimmed **Enameled Bed** Special **$4.75**

Full size, substantially built handsome enough for any sleeping room

Big Values in Every Department

GET OUR FREE RENT LIST

This Is Your Opportunity to Save Big Money.

BUSEY=MIHAN Furniture Company

224-226 San Pablo Ave. One Block from 14th and Broadway

Bigger and Better Values; Cash or Credit.

NEW SECRETARY OF STATE GREETS DEPUTIES

Appointees of Frank C. Jordan Meet Him at Big Banquet.

IN HEART-TO-HEART TALK STATES POLICIES

Demands Harmony and Asks Co-Operation in Every Step for Good of State.

SACRAMENTO, Jan. 2—Fifty of the appointees of Frank C. Jordan secretary of state-elect, and all of whom took office today at noon met their chief at the French restaurant New Year's eve at a banquet table The gathering sat down at 9:30 p m and at the midnight hour toasted the 'Old Year 1910' it being the lucky one for Mr Jordan as it brought to him success following a most remarkable campaign The New Year 1911 was given a welcome in a toast to happiness, prosperity and every success for Mr Jordan and his administration

As soon as the menu had been disposed of, Frank H Cory who is to be chief clerk to Mr. Jordan, a toastmaster, presented the next secretary of state Mr. Jordan availed himself of the occasion to have a heart-to-heart talk with the men he has appointed to assist him in the work of his office and the conduct of affairs in the building and grounds, Jordan said.

HEART-TO-HEART TALK.

"I have called you around me tonight to have a heart-to-heart talk, to tell you of my ambitions, to tell you what my responsibilities are, to express my confidence in and regard for you, to ask you to show your continued friendship for me by giving your best service to the state and thus assisting me in my effort to make good and prove that the 56,000 friends who stood by me so loyally in the dark days before August last, and the 208,000 men who elected me in November, were not mistaken, and did not misplace their confidence, also, to convince those who opposed, misjudged and misrepresented me that they were in error.

"The eighteen months of ceaseless anxiety and wearing struggle are ended. I have been elected, thanks to the truest friendship and loyalty ever manifested for a candidate seeking a public office in California.

SOUGHT NO FACTION.

"We asked the support of no faction We had only kind words for our opponents and our appeal was only to the individual voter, on which we alone relied, and it was because of the heart warmth of each that we won

"The office I am to fill in the next four years is, in some respects, the most important in the state. No man ever entered upon the discharge of his duties with a greater desire to make good and prove his worthiness

"I love my native state and words cannot express how much I feel indebted to its people. That debt must be paid by giving the best that in me is to the performance of the duties devolving upon me, and I am going to pay the debt.

MUST "MAKE GOOD."

"We must now 'make good' I owe it to my friends, to the state, and to myself. You owe it to me, to the state, and to each other. I must have and am entitled to your best efforts I know you will be self-respecting, that you will do nothing that will reflect injuriously upon the office, or on me, and that you will all do your duty, no matter how important or how simple such may be

"You must all work together in perfect harmony. You must be loyal to each other and to me Jealousy there must not be. Knocking must not prevail. You will stand equally in my regard and confidence Continue to deserve it. The man who gives himself to fault-finding, or harbors feelings other than kindly toward another of this official family, will soon discover he has outlived his usefulness.

"I intend to work in harmony with the other departments at the capitol. My only ambition is to do my share in making the incoming administration the best the state has enjoyed—to do all I can to assist and make easier the part of the man who has undertaken to do so much for the people of his state

WOULD EQUAL RECORD.

"Let us make a record equal to the splendid one made by our friend, Charles F. Curry. Let us beat it if we can He will be glad to have us do so He is my loyal friend and I am his and he is anxious that my administration shall be a great success His advice and assistance, rendered in these last days, has been of great benefit to me and to the state.

"And now, boys, I wish you a Happy New Year. Your future is in your hands, even as my future is in mine, and it is up to us — whether we shall make or mar it.

"Boys! The fight is on again for you and for me Hold up your heads and show your colors. Take our positions Monday, do your duty and all will be well.

"Let me give you this toast Let it ring in your ears as you work—whatever you may be:

"Here's to the hand of friendship, sincere, time-tried and true,
That stands in the hour of triumph and laughs as it joys with you,
Yet stands in the hour of trial, close by where the shadows fall
And never turns the picture of a good friend to the wall "

WOOL GROWERS TO TALK TARIFF

Delegates to Portland Convention Gather in Large Numbers.

PORTLAND Ore, Jan 2—Notwithstanding the annual convention of the National Wool-Growers' Union does not begin here until Wednesday, men prominent in all branches of the wool industry are arriving in Portland in large numbers The advance guard is larger than that of any national convention ever held here

As near as can be forecasted, the tariff question will be the main subject that will come before the convention and from the number of men representing the manufacturers who will attend and have asked for places on the program it is apparent that a strong effort is going to be made to form a defensive alliance between the growers and manufacturers to fight a reduction in the present tariff either on wool or on woolen products

THREE CAMPS

The woolen industry is divided into three general camps the worsted men the carded men that is those who manufacture carpets and tapestries and the growers Between the carded men and worsted men there is none too good feeling over the arrangement of the program both believing that the other camp has secured too large a proportion

In addition it is stated that personal animosities between various members of the industry will be aired and in general there is an undercurrent of feeling that the convention will be decidedly interesting from start to finish

Previous to the meeting of the national body, the Oregon Wool Growers Association will hold its annual convention and on Friday the Northwestern Angora Goat Association will hold one

In conjunction with the conventions, a show of blooded sheep and goats will be held, and this promises to be one of the finest exhibitions of the kind ever seen in the West.

CHINESE REACH OUT FOR AMERICAN 'PHONE

WASHINGTON Jan 2—Chinese adaptation of the telephone is becoming so general that American manufacturers are urged by Consul General Knabenshue of Tien Tsin to enter the field for the future telephone trade of the empire The telephone system is controlled by the board of communications Members of that board express the belief that within a few years systems will be in operation in nearly every city in the country

MASON'S CAREER CLOSES.

CHICAGO, Jan 2—Francis A Hayden, 76 years old, author of several volumes on Masonry, is dead He was made a thirty-three degree Mason in Washington, D C in 1866

He will be buried in his former home at Rome, N Y

JORDAN ANNOUNCES HIS APPOINTMENTS AS STATE OFFICIAL

SACRAMENTO, Jan 2—Most of the positions in the extensive patronage list at the disposal of the Secretary of State are filled in an announcement made by Secretary of State Frank C Jordan Jordan took office at midnight last night, officially, and the appointments are effective from that time The are

MAIN OFFICE.

Deputy—Frank H. Cory Santa Clara county formerly manager Union League Club, San Francisco, and chief deputy clerk of the Supreme Court under Mr. Jordan's administration

Corporation secretary—Robert V Jordan, Alameda county

Bookkeeper—W A Watt Placer county, formerly manager Placer Abstract Company

Keeper of archives—Ed L. Head San Diego county, formerly cashier Spring Valley Water Works

Statistician—J M Cremin, Yuba county formerly circulation manager San Francisco Call

Certificate clerk—W G Howard Contra Costa county formerly manager Byron Hot Springs

Certificate clerk—Frank Maestretti r, Mono county

Register clerk—Frank T Barnes Los Angeles county, formerly associated with the Los Angeles Times and recently on the Sacramento Union staff

Recording clerk—N A. Daroux, Sacramento, formerly deputy clerk of Supreme Court of Sacramento county

Recording clerk and stenographer to the Secretary of State—A Brewer, Santa Clara county

Recording clerks—Leonard C Curry, San Francisco (incumbent), A. B Drennan, Butte county, Frank Pendergast of San Francisco

Messenger—J H Dougherty San Francisco

Porter—P Dougherty San Francisco

MOTOR VEHICLE DEPARTMENT

Superintendent and cashier—J G Mansfield, San Francisco formerly city editor San Francisco Call

Clerk—Alfred J Healy San Francisco formerly of San Francisco Cal

CORPORATION LICENSE DEPARTMENT

Superintendent—Everett W Gardiner Fresno, formerly cashier Wall Street Stock and Grain Exchange

Clerks—G N Jordan and John Irwin Placer county, Harold N Hawkins, Alameda county John Rice and James J Calelly Jr, San Francisco

Messenger—J H Dougherty, San Francisco.

Porter—P. Dougherty, San Francisco

BUILDING.

State Janitor—W H Govan, Sacramento

Clerk to janitor—F M Varden Placer county

Engineer—Thomas McDermott, San Francisco

Fireman—John A Connolly, San Francisco

Electrician—C E Verlander Sacramento

Elevator attendants—Dennis Herlihy and James Feeney San Francisco

Head watchman—P H Kerrigan San Francisco

Watchmen—James McNamara, Sacramento Robert Stewart Marin county

Head porter—Lew Wagner Sacramento

Porters—F A Kelly, Los Angeles Marco Zarick and James Moraghan Sacramento; A C Morehouse, Alameda county

TELEPHONE EXCHANGE.

Operators—Misses Margaret Ward aw Yolo county and Frances Coughlin Yuba county

BOARD OF EXAMINERS

It is understood that E I Taylor at present a clerk in the board of examiners, will retain his position and that Charles C Morris will also receive an appointment as clerk in that board

Whooping Cough
CROUP ASTHMA COUGHS
BRONCHITIS CATARRH COLDS

Vapo-Cresolene.

ESTABLISHED 1879

A simple, safe and effective treatment for bronchial troubles, avoiding drugs Vaporized Cresolene stops the paroxysms of Whooping Cough and relieves Croup at once It is a boon to sufferers from Asthma. The air rendered strongly antiseptic, inspired with every breath, makes breathing easy; soothes the sore throat and stops the cough, assuring restful nights It is invaluable to mothers with young children

Send us postal for descriptive booklet

ALL DRUGGISTS.

Try Cresolene Antiseptic Throat Tablets for the irritated throat. They are simple, effective and antiseptic. Of your druggist or from us, 10c in stamps.

Vapo Cresolene Co.
62 Cortlandt St., N. Y.

All Alterations FREE On Suits, Coats and Dresses During This Sale

Remember that no matter how low the price, every garment will, without extra charge, be made to fit perfectly or your money refunded.

Livingston Bros
INCORPORATED
FILLMORE AND GEARY STS.
SAN FRANCISCO

Your Car and Ferry Fare Will Be Refunded to You

If you will present this advertisement at time of making purchase your full fare both ways, from Oakland to our store and return will be refunded.

Great January Clearance Sale
Starts Tuesday, the Third
SAVINGS 1/3, 1/2 AND MORE

This eagerly watched for, greatest of all the year's sales, opens tomorrow, bigger—better than ever before It is the culmination of our BEST efforts, presenting the most wonderful list of values that we have ever offered in a January Clearance Sale Every department contributes its quota of bargain Only a few of the hundreds of them can be given space in this announcement. In pricing the winter goods anew, for immediate clearance, costs and values have not been considered. Reductions now from one-third to two-thirds. Find full particulars of the general Clearance Sale in the San Francisco Examiner, Chronicle and Call on Monday, January 2 Read here about the

Amazing Garment Sale

Record-Breaking Clearance Reductions on Suits, Coats, Dresses and Skirts

The most astonishing---the most sensationally low prices ever quoted on Women's and Misses' Garments in this city---and besides that, the additional **Saving of All Alteration Expenses.** For during this sale any needed alteration on Suits, Coats and Dresses will be made absolutely free of charge. Every garment in the department at half price or less.

Four Prices Now for All Tailored Suits

Our entire stock of Suits, without reserve, consisting of season's latest styles of woolen and velvet Tailored Suits—black and all colors—all sizes—grouped into four lots to be closed out at these prices, and Alterations Free.

All $17.50 to $22.50 Suits to Close at **$9.75**

All $25 and $27.50 Suits to Close at **$12.75**

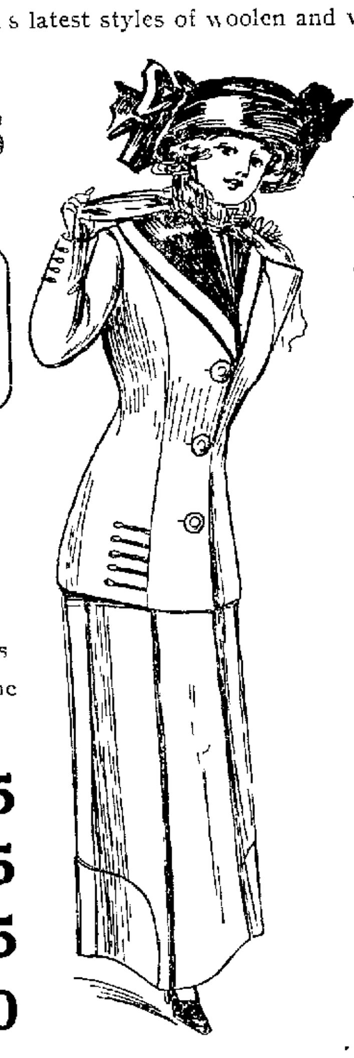

All $35.00 to $40.00 Suits to Close at **$18.75**

All $45.00 to $75.00 Suits to Close at **$24.75**

All Black Suits $12.75 $18.75 $24.75

Just think what this means Suits of black broadcloth, cheviot or serge, plain or elaborately trimmed—as good six months hence as they are today—values from $30 to $65 included in the January Clearance at **$14.75 to $24.75.** Alterations free

All $45 Extra Size Suits at $24.75

Every size for large and stout women, from 44 to 52 Suits of Gilbert worsteds, fine serges and cheviots in black, navy, grays, mixtures etc Would be cheap at $45 and $50 **Clearance Sale Price, $24.75.** Alterations free

Dresses and Costumes at Half Price

All one-piece silk, velvet and woolen Dresses—all evening costumes in the great January Clearance Sale at half price or less The most radical, sweeping price reductions ever made.

$18.50 Dresses, now $ 8.75
$30 Dresses, now . . $12.75
$35 Costumes, now . $15.75
$45 to $50 Costumes $25.00

Long Storm Coats For Less Than Half

Our entire stock of women's and misses' fashionable full length, all-wool coats—plain, plaid and stripe materials—divided into three great lots and priced:

$12.50 and $15 Coats . . . $5.95
$18.50 to $25 Coats . . . $12.50
$30 and $35 Coats . . . $18.50

Alterations Free

ARGENTINE ANTS CAUGHT IN TRAPS

New Method of Extermination Discovered That May Get Rid of Pests.

WASHINGTON Jan 2—Trapping ants is a new method of elimination of insect pests the department of agriculture experts are watching In Louisiana and California, the Argentine ant, the most persistent ever known by the biologists of the government, has been damaging horticulture by carrying insects from infected to disinfected trees and in other ways and all anti ant campaigns have so far failed as to this species

According to this department the ant probably was introduced into this country during the New Orleans cotton exposition in 1884 The ants spread through the city proved a great nuisance to the stores and houses and once swarmed into the houses to such an extent, according to the department, 'that it was dangerous to let babies go to sleep in their cradles because the ants would get in their eyes and travel all over them At Baton Rouge they were particularly dangerous and troublesome'

California authorities who are collaborating with the department have considered a trapping process that they think favorably of and in Louisiana flooding may control the pest.

When buying a cough medicine for children bear in mind that Chamberlain's Cough Remedy is most effectual for colds, croup and whooping cough and that it contains no harmful drug Sold by all Dealers

WOMAN FLEECES DIAMOND BROKERS

Denver Jewelers Hoaxed Out of Several Thousand Dollars by Clever Crook.

DENVER, Colo., Jan 2—Leading diamond brokers of Denver celebrated the new year with the discovery that they were losers to the extent of several thousand dollars by a new wrinkle in diamond swindles

For the last week a highly gowned woman has visited the various higher-class pawnshops of the city arriving in a smart landau behind a pair of blooded horses

To the pawn brokers she exhibited jewelry of apparently great value In every instance the setting containing three or more stones She usually accepted a loan of about one half the apparent value of the gems

GOOD IMITATIONS

The swindle was discovered when the pawn brokers compared notes regarding their biggest transactions for the year Each found it to be with the lady in the landau Other pawnbrokers were visited Their experience was the same

More careful examination of the pawned jewels revealed the fact that where there were three stones in the setting only the central gem was genuine, the two flanking stones being imitations of remarkable workmanship Where the stones were set in a cluster genuine stones were sprinkled among imitations in about the same proportion

The woman, who has successfully covered her tracks, is believed to have had an expert diamond setter as an accomplice

BOY SHOOTS DOWN HIS COMPANION

Trouble Begins With Quarrel and Victim May Succumb.

REDDING Cal Jan 2—Retreating into a barn before the menacing muzzle of a 22 caliber rifle pointed by Ed Nieberger 12 years old following a boyhood quarrel and stopping at the door on a command of his companion Carl Wagner 10 years old yesterday afternoon was shot by Nieberger and may die The bullet entered the abdomen

BANK ROBBED

REY Oklahoma Jan 2—The North Muskogee State Bank here was robbed of $1300 in cash yesterday The robbers who escaped in an automobile used six charges of nitro glycerine to blow open five doors to the vault

We're OFF!

New Year's track's open The race is to be run—and *you will run* as your health gives brain and physical force. Bad bowels, liver and stomach kill more GOOD EFFORT than any other trouble. CASCARETS will keep you healthy—THEN you can produce results. Take CASCARETS—keep tuned up—your liver working—and then you can go it for all you're worth. 898

CASCARETS—10c box—week's treatment. All druggists Biggest seller in the world. Million boxes a month.

The ATLANTIC EXPRESS
via
Western Pacific Railway

The new way east via the Wonderful Feather River Canon. The easiest way through the Sierras

Leaves Oakland 8:08 p. m. Daily

Carrying Observation Standard Sleeper, Electric-Lighted Tourist Cars, Diner, Steel Coaches.

For rates, routes and other information apply to

W B. TOWNSEND, D F & P. A.
1168 Broadway, Near Fourteenth Street.

OAKLAND TRIBUNE, Oakland's greatest evening newspaper, assures its advertisers that the circulation of this paper reaches every day over 200,000 readers.

City of Paris

Great White Sale

Table Linen, Curtains, Lingerie, Handkerchiefs

In our thorough preparation for this unique "make-room" sale we have been mindful of both quality and style, combined with price, the intention being to outdo by far any previous attempt of this character

White Linen Sale

Slightly Handled Samples from John S. Brown & Sons, the great linen manufacturers of Belfast.

Covers, Napkins, Doylies, Towels, Sheets, Pillow Slips, Spreads, etc.—Making a general mill end clearance

LESS THAN FACTORY PRICES

White Handkerchiefs

FOR MEN AND WOMEN

Made for the "City of Paris"

Gents All-Pure Linen Hemstitched Handkerchiefs, full size, at unusual values only in ½ dozen lots

Men's 19½ inch—6 for	90c
Men's 19½ inch—6 for	$1 40
Men's 19½ inch—6 for	$1.70
Women's 13½ inch—6 for	45c
Women's 13½ inch—6 for	70c

Made from same weave as the men's, but smaller in size

White Curtain Sale

Irish Point, Battenberg, Cluny, Brussels, Scrim and other Lace Curtains.

Lace and Muslin Bed Sets—Battenberg, Irish Point, Cluny and Scrim, shown in Bed Spreads and Bolster Rolls

A SURPLUS CLEARANCE

White Lingerie

American Undermuslins

Gowns, Chemise, Petticoats, Drawers, Corset Covers, Combinations Also the entire line of

French Hand-Made and Embroidered Lingerie Sets and Single Pieces

This sale is a yearly occurrence with us, and always draws large crowds, the French garments being made by the peasantry from advanced orders especially for this house.

FALL SUITS MARKED DOWN

$10, $25, $35, $45

And in Many Cases Less Than Half Original Prices

Geary at Stockton = = = = Union Square Park

SAN FRANCISCO

3 DAYS TO CHICAGO

San Francisco "Overland Limited"

ELECTRIC BLOCK SIGNAL PROTECTION

SOUTHERN PACIFIC-UNION PACIFIC

TICKET OFFICES—Broadway and Thirteenth sts., Oakland; 1112 Broadway, Oakland; Oakland, Sixteenth Street Depot; Oakland, First and Broadway Depot; Oakland, Seventh and Broadway Depot

IF You Want Something You Don't Have You Have Something You Don't Want Try Tribune Want Ads

LIKE BARKIS, THIS OAKLAND MAN IS PERFECTLY WILLIN'

FRANK CHINELL, who has proffered his hand in marriage to tramp girl arrested in the east.

Miss Katie Netuwski a 19-year-old Polish girl discovered roaming about the country in boys' clothing and arrested for vagrancy in Newark N J has an offer of marriage from an Oakland man He is Franz Chinell 1251 Sixty-third street and he sent a letter to the police authorities saying that he would send a ticket for Miss Netuwski if she would come out here and look him over with a view to matrimony

Chinell is the proprietor and manager of the Argentine Concrete Paving Company of this city and is a man of about 45 years of age Miss Netuwski who was committed to jail for ten days and is now in the Detention Home in Newark has been informed of his offer but has not given it a reply as yet

LIKE BARKIS "WILLIN"

The letter which was written on the letter head of Chinell's paving company, was as follows

I will send a ticket from Newark to Oakland, Cal, for the poor homeless girl, Miss Katie Netuwski if she is willing to come here I am a middle-aged man, a native of Poland a contractor all alone no wife or children and I intend to get married to a Polish woman They are good housekeepers I dont know any Polish women in this city and I feel sorry for the poor homeless girl

When seen at his home this morning Chinell said Yes it is true I sent a letter to the poor Polish girl and said I will send her a ticket and marry her if she wants to come out here As for marrying well if she is a good girl I will do so but one can never tell and perhaps she wont want to come anyway

NEEDS FRIEND

She is from Poland and has only been in this country nine months and I think she needs a friend am from Poland myself and I feel sorry for her such a little time in this country and so poor she has to wander around the country and beg for food perhaps I have no wife and need a housekeeper so I thought I would write to her and if she came out here and was a good girl and was willing I would marry her but perhaps she will not want to come and nothing more will come of it

Chinell came to this country from German Poland about fifteen years ago He has a comfortable home on Sixty third street He is without relatives in this country or in the old home in Poland

ARMY OF POOR CHARITY WARDS

One in Every Nine Depend on Others for Aid in New York City.

NEW YORK, Jan. 2—One in every nine persons in New York city receives assistance from charity every year, according to the finding of a city charity committee

"It requires a charities directory of several hundred pages to describe the many societies by which New York city is attempting to lift itself by the bootstraps from the mire of congestion and existing social and economic conditions says the committee's report There are for instance 16 societies to give relief by employment 176 societies to furnish food fuel clothing and general relief 92 fresh air charities 8 societies for the relief of foreigners 9 societies for the care of sick in their homes and 12 relief burial societies

135,000 SICK.

"There are in all 71 relief societies classified as for the aid and relief of the poor in their homes 112 institutions to provide relief for children and 147 homes for adults

There are 13 000 people constantly sick in New York about one out of every forty and 380 institutions to provide relief for the sick There are 68 institutions for the defective 38 institutions for preventive social work and 27 for the treatment of delinquent adults There are 1200 churches of different denominations and 210 societies for religious and moral work

About 800 000 people get relief in New York city a year No one knows how many people obtain relief in the city but it is fairly evident that at least one out of nine of the city population get it every year The cost of the city's charity is about $33 000 000 a year

AMERICAN DOLLARS FOR TOLSTOI MEMORIAL

NEW YORK Jan 2—In quest of American dollars with which to establish a great educational institution at Yasnaya Poliana the estate of the late Count Leo Tolstoi as a memorial to the famous author and as a means of perpetuating his teachings Michael Alexandrovitch Kousminsky a nephew of Tolstoi arrived in New York yesterday empowered by Tolstoi's four sons to open negotiations with American philanthropist

Mr Kousminsky said the Tolstoi family had turned toward America in its desire to sell rather than have its property bought by Russian capital through subscriptions or orders of the Duma

I think I shall see Mr Carnegie first about the matter Should he fail to be interested I may visit Mr Rockefeller or Mr Morgan" said Mr. Kousmincky

TAFT & PENNOYER

Thirty-Fourth Annual DISCOUNT SALE

To Be Held Throughout the Month of January

Thirty-Eight Departments Offer Merchandise at From 10 to 50 Per Cent Discount.

OUR ANNUAL SILK SALE

Begins Tuesday, January 3rd, 1911, at 8:30 a. m.

This sale has always been a feature of the January sale. This year sees it even more of a feature than formerly. It is an opportunity to secure quality silk fabrics at a fraction of their real worth. It is one of those sales that you really cannot afford to miss.

LOT 1

AT 50c YARD—FORMER VALUES TO $1.00.

CHANGEABLE MESSALINES in a beautiful color range a rich, soft silk very desirable for many uses, especially waists

CHENEY'S IMPERIAL TAFFETAS in bright colored checks very durable

MOIRES, plain TAFFETAS and LOUISINES in good color-line, including black

SILK CREPES in border and all over patterns, Dresdens, Persian and floral designs in many new shades beautiful quality

LOT 2

AT 75c YARD—FORMER VALUE TO $2 00

MESSALINES and TAFFETAS newest color assortment in hairline stripes dots and rings also shaded and monotone effects, very pretty

IMPORTED TAFFETAS in rich heavy quality, with woven dot and changeable grounds, exquisite quality

HERRINGBONE STRIPES and pretty soft TWILLS, some of the newest and best here

HANDSOME PLAIDS in TAFFETAS and POPLINS in an endless variety of styles and colors, also with the new Persian stripe including light, medium and dark colorings A possible 100 styles to select from

LOT 3

AT $1 00 YARD—FORMER VALUE $2.25.

IMPORTED FRENCH STRIPES in plain and shaded effects in choice colors, the best quality

BONNETT'S SWISS MESSALINE in self and glace dots and figures, very pretty, coming in a soft finish

MESSALINES and TAFFETAS in blues grays tans browns rose and black, with hairline stripe in white These are always in good style and very durable.

WARP PRINTS on white, champagne blue, maise, yellow tan grounds, with beautiful floral designs Rich in quality and coloring

LOT 4

AT $1 50 YARD—FORMER VALUE TO $4 00.

Imported high class FRENCH SILKS in Dresden, Persian and zigzag striped effects These are rich in quality and coloring

Choice patterns in stripes of SATIN and UNCUT VELVET in the newest shades The quality in these extreme importations is not large so they will go quickly

EARLY SELECTIONS SHOULD BE YOUR MOST IMPORTANT THOUGHT

Holiday Cakes at 25 Per Cent Discount

Owing to a late arrival in the shipment of our GERMAN LEBKUCHEN we are offering these products of Heinrich Haeberlein of Nurnberg, Germany, at ONE-QUARTER OFF THE REGULAR PRICE.

CLAY, 14th AND 15th STREETS

CHARRED REMAINS FOUND IN RAVINE

Bones of Missing Man, Hidden in Sack, Discovered by Searchers.

UKIAH Jan 2—A murder mystery similar to the recent Kendall crime near Santa Rosa was brought to light yesterday when District Attorney Duncan received word from Boonville of the finding of the charred remains of a man supposed to be Joe Cooper an old-time resident of the Anderson valley section who disappeared about two weeks ago

Cooper left his home a short time ago for a visit to a neighbor Since then several persons have visited Cooper's home but no trace of him could be found and it was feared that he had met with foul play He was known to have a considerable amount of money

A searching party called on the neighbor yesterday and found a pet dog belonging to Cooper which was said to have been with him when he made his last visit

It was first thought by the searchers that Cooper had started for home and met with an accident en route and they started a search through the timber or the way to his home when in a deep ravine they discovered a part of the charred remains of a human being in a gunny sack

The search was kept up for some time and several more sacks were found in the vicinity with parts of the remains

Nothing could be learned regarding the mystery except that Cooper was last seen when leaving for home

CALLS GREETING TO HER DEAD HUSBAND

PITTSBURG Jan 2—Awakened by bells ringing in the new year Mrs Louis Altmeyer called a Happy New Year to her husband whom she saw vaguely in the dark as if standing in the doorway between their bedroom and kitchen at their Laurenceville home yesterday morning Hearing no answer she arose and saw that the man was dead suspended by a strap from the lintel

The widow told the police that her husband had recently appeared mentally unbalanced

Eastern Round-Trip Tickets

Chicago	$109.50	New Orleans	$102.00
New York	145.50	Denver	80.00
Boston	147 50	Kansas City	90.00
Baltimore	144.50	Council Bluffs	90.00
Washington	144.50	Atchison	90 00
Philadelphia	145.50	St Paul	103 50
St. Louis	102.00	Colorado Springs	80.00
Omaha	90.00	Winnipeg	120.40
Memphis	105 00	Fort Worth	90.00

Good for nine months. Choice of routes and stopovers both ways.

Good on Overland Limited Train.

Southern Pacific

TICKET OFFICES—Broadway and Thirteenth st., Oakland; Oakland, Sixteenth Street Depot, Oakland, First and Broadway Depot; Oakland, Seventh and Broadway Depot.

Stevens-Duryea

Limousines, Landaulets, Roadsters Short coupled cars, five and seven passenger Touring cars in 4 and 6 cylinders

PACIFIC MOTOR CAR COMPANY Golden Gate Avenue and Polk Street, San Francisco, Cal.

GUMP'S

JANUARY CLEARANCE SALE

Is Now On

Discounts in All Departments

from

10% to 50%

246-268 POST ST.

Between Stockton and Grant Avenue
SAN FRANCISCO

DESERTER'S STORY WILL BE PROBED

Investigation of Charges Made in Magazine Article to Be Ordered.

NEW YORK, Jan. 2.—"The story of a deserter," as told in one of the January magazine articles in which charges are made against the regular army, has been made a matter of an official investigation, conducted through the Department of the East, with the result that the investigating officers declare that the deserter is Walter B. Rodgers, member of a prominent family of Chelsea, near Boston, Mass.

The deserter spoke of himself in the story as a member of a family of standing and wealth. Among others mentioned as friends of his family were United States Senator Crane of Massachusetts, whose influence at Washington, the ex-deserter, says was powerful enough to have a trial for desertion set aside and the culprit restored to duty with his former command without even being reprimanded for his confessed desertion.

On file in the headquarters of the Department of Colorado in Denver, there is a document which shows that Walter B. Rodgers, a trooper of the Eleventh United States cavalry, who had previously deserted did, a few years ago, surrender at Fort Douglas, Utah, and that a little later, through powerful civil influence (the writer refers to Senator Crane as this influence) was restored to his regiment without trial.

In his story the deserter speaks of Fort Riley, Kas., one of the largest posts in the army, as a place where bad whisky is bought for 50 cents a gallon and taken into the reservation and sold to soldiers at an advance of $2 a quart.

TO CURE A COLD IN ONE DAY
Take LAXATIVE BROMO Quinine Tablets. Druggists refund money if it fails to cure. E. W. GROVE'S signature is on each box. 25c.

'HUMAN ICEBERGS' UP FOR ROASTING

Cardinal Gibbons Denounces Selfish and Inordinate Gain and Greed.

BALTIMORE, Jan. 2.—Cardinal Gibbons held his usual New Year reception after celebrating high mass in the cathedral yesterday. There was a great outpouring to greet the cardinal, persons of all religious denominations calling to pay their respects. To all the cardinal gave a cheery greeting.

The cardinal's sermon was based on "Christmas Charity." He denounced selfish and inordinate gain as the enemy of Christian charity. That "human icebergs" were walking in the midst of people all over the world was the opinion expressed by the cardinal.

"There is nothing more repulsive or chilly than the human icebergs," said the cardinal, "who go about the world chilling those about them with their cold haughty demeanor. There are many icebergs in the family circle, but it should not be so. Let your hearts be glad Radiate joy among others. Be not, my dear friends, I beseech you again, icebergs, but be charitable and happy and do not chill those among whom you move.

"For my part, were I investigating respective claims of the various systems of religion that spring up in the course of the centuries, much as I would be attracted to the Catholic church by her admirable unity of doctrine, sanctity of her moral code, her worldwide catholicity and that unbroken chain of apostolic succession which binds her inseparably to the primitive church, I would still be more irresistibly drawn to her by that organized system of charity."

STRENGTHENS FLEET.

ST. PETERSBURG, Jan. 2.—The cabinet has approved the submission of the Douma of a further appropriation of $75,000,000 for the Black sea fleet in connection with Turkish armaments.

WOMEN IN THE NEWS

RAPID-FIRE WOOING FOLLOWS LOVE AT FIRST SIGHT

Couple Court by Telegraph, Escape by Train and Marry in Chicago.

CHICAGO, Jan. 2.—Wooed by telegraph, pursued by train across the continent, married in Chicago. So reads the romance of love at first sight and romance of Miss Leslie Miller, 2001 Prairie avenue, and Lawrence Critchell, nephew of a prominent La Salle street banker.

Critchell met Miss Miller and her mother in San Francisco, where he fell under the spell of the girl's charms, but it was not until she had been gone a day on her way to Paris that he found he loved her. He at once boarded a train for New York and, although a day behind, bridged that distance with 50 telegrams concerning their future happiness. The courtship, consisting of 50 telegrams, lasting a little more than four days, ended in New York, where, on a steamer bound for Europe, Miss Miller surrendered and consented to return to Chicago, where she will be married Tuesday noon at Grace chapel.

Mrs. Bruguiere Heroine

DEL MONTE, Jan. 2.—At a tea given at the Lodge, at which Miss Edith Pickering was hostess, Mrs. Vesta Bruguire proved the heroine at an impromptu little bit of fireworks which nearly consumed the big Christmas tree in the centre of the room.

Mrs. Bruguiere was the first one to notice the flames darting toward the ceiling, threatening the destruction of the Lodge. Quickly grabbing the blazing ornaments, she stamped out the flames.

Her gown, of thin material, caught fire, but was quickly put out—not, however, before a big hole was burned through the skirt. The incident was over over in less than two minutes, but while it lasted excitement was intense.

Most Beautiful Women

NEW YORK, Jan. 2.—John H. Hanan, multi-millionaire shoe manufacturer, returned yesterday from a tour of South America with photographs of three women whom he describes as the most beautiful in the world. The originals of the pictures, he says, he met in Santiago, Chile. He refused to give the names of the women.

Mrs. Hanan, formerly Mrs. Charles Talbot-Smith, whom he married after his other wife, Mrs. Henrietta Hanan, obtained a divorce, met her husband at the pier.

Mr. Hanan showed her the photographs of the beauties, but she refused to share her husband's enthusiastic admiration of them.

To Wed in Cell

NEW YORK, Jan. 2.—Katie Muller, the companion of Albert Wolter, under sentence of death for the murder of Ruth Wheeler, expects to marry Wolter in the death house at Sing Sing to legitimatize their child. The authorities would not permit it before because they wanted her as a witness. As his wife she could not have testified. She now hopes the objection can be removed.

Wife Sees Him Rob

SAN JOSE, Jan. 2.—Because his wife recognized him scampering away in the darkness after he had broken in and robbed the home of Tony Rossich at an early hour one morning, Frank L. Taylor, one of the proprietors of a local restaurant, is now locked in the city prison and will probably be charged with burglary. Taylor's friend, Charles Watts, aged 20, a well-known young man about town, who acted as a lookout while the restaurant man was emptying Raffles' safe, is also in jail.

ANNUAL CLEARANCE SALE

Commencing Tuesday 9 a. m. January 3, 1911

TREMENDOUS BARGAINS in Women's and Misses' Suits, Coats, Dresses, Gowns, Waists, Skirts, Petticoats, Millinery and Rain Coats.

On sale at a great sacrifice. Every garment must be sold during this great sale regardless of cost, as we don't carry any garments from season to season.

Now is the Time to get real value and style for very little money, as we sell you these stunning garments at this great reduction on the easiest terms of CREDIT. Prices the same, cash or credit. One price to all.

25% to 50% Reduction

on every Suit, Coat, Gown, Hat and Fur in the house.

Every garment in our great collection is the newest design and from the very best manufacturers in Paris, Berlin and New York. ***Don't Miss This Great Opportunity!***

Eastern Outfitting Co.

511-515 14th St. Oakland

Will Wed Diva

PORTLAND, Or., Jan. 2.—Emilio de Gogorza, the Cuban baritone, who is in this city, confirmed the report of his engagement to Emma Eames, the operatic singer and divorced wife of Julian Story, the sculptor.

"It is perfectly true we are engaged," said Gogorza, "and it is also true that we shall be married.

"The date? Oh, I must refer you to the lady for that. The question is one of her pleasure entirely."

Asked as to the reports that his romance with Miss Eames dates back beyond her divorce from Story and that it was a strong contributing factor in the domestic troubles between the artist and the diva, Gogorza frowned but his lip and was silent.

"I have no announcement to make," he said, "except as I have told you. We are engaged. That is all."

She Lets Him Wait

BOSTON, Jan. 2.—Two months ago Miss Sadie Jeanette McGillivray of Malden, Mass., was to have been married to Harry Albert Saunders of Cliftondale, Mass. He did not show up and Miss McGillivray was forced to tell her guests there would be no wedding.

Later Saunders appeared, saying he had been ill in Maine, and left word to have her notified. The wedding was set for last night. When Saunders arrived he found no bride.

"I do not intend to marry him," said Miss McGillivray at her home. "Let him wait, as I did."

Saunders disappeared.

Italy's Queen Hurt

ROME, Jan. 2.—Queen Helena Saturday night fell down the stairs leading from her bedroom to her children's nursery, striking her head, severely bruising her knees and injuring one of her forearms. Professor Bastianelli examined her injuries yesterday and put the arm in splints.

He assured the Queen that the fall was not likely to be serious, notwithstanding her interesting condition. He advised her, however, to remain in bed and rest. The Queen refused to do so and attended the New Year's receptions at the Quirinal.

CUTOFF ELIMINATES DANGEROUS CURVE

SAN JOSE, Jan. 2.—Two hills on El Camino Real dreaded by autoists are eliminated in the Coyote pass cutoff project now being rushed to completion by the supervisors, the county engineer and the Southern Pacific company.

The San Francisco-Los Angeles highway makes a double "S" turn twelve miles south of San Jose. In the first curve of the "S" the highway hits a 20 per cent grade, turns abruptly to the right and crosses a bridge built over a railroad track crammed into the narrow pass. A sharp downward pitch is then encountered, another twisting ascent, another twisting downward plunge and another railroad crossing. This has been the scene of several wrecks and two tragedies.

Do you know that fully nine out of every ten cases of rheumatism are simply rheumatism of the muscles due to cold or damp, or chronic rheumatism, and require no internal treatment whatever? Apply Chamberlain's Liqument freely and see how quickly it gives relief. For sale by all Dealers.

OLD MAN WEEPS WHEN FORCED FROM OFFICE

CHICAGO, Jan. 2.—John J. Cowhey, head freight checker for the Illinois Central Railroad at South Water street, was forced to retire with the old year, after having spent forty-six years and three months in the employ of the company. During that time he held but one position—that of freight checker. Cowhey, who is 72 years old, cried when told he must resign and accept a pension.

"I still can work. I am able to do as much as ever I did. Please let me stay," he pleaded. "The old freight house is the only place where I am happy. I won't know what to do if I have to sit at home all day."

Before he would write out his resignation he secured a monthly pass good on the suburban trains of the road, so that he can ride down to the freight house whenever he gets lonesome.

PLAN COLONIZATION.

SACRAMENTO, Jan. 2.—The Union Pacific Railroad Company's colonization bureau has secured 10,000 acres of land in Sutter county in the vicinity of Nicolaus, and early in the spring will begin the work of preparing the tract for colonization purposes. Settlers will be brought to the number of 200 families and a townsite laid out.

JERSEY COW ADDED TO NEW YORK ZOO

NEW YORK, Jan. 2.—Park Commissioner Stover is going to add a Jersey cow to the Central Park menagerie as an additional exhibit for the children of the city. It was represented to him that there are thousands of pupils in the public schools that never have seen a cow and have a crude conception as to the source of the city's milk supply.

There are sheep and goats in the park, and the commissioner thinks the children should have a chance to become acquainted with all domestic animals. The milking will be done in the paddock where children may see it.

SOLDIERS UNDER ARREST FOR SLAYING OF MAN

BOSTON, Jan. 2.—As an aftermath to a New Year's celebration, two United States soldiers from Fort Banks are under arrest here today charged with manslaughter on account of the death of Daniel Spiller of Chelsea. It is claimed that one of the soldiers struck Spiller on the street during the New Year's festivities and that the latter fell to the street unconscious, dying in a hospital.

KAISER'S TASTE RUNS TO PARISIAN TAILORS

BERLIN, Jan. 2.—The very latest grievance against the Kaiser is that he will not employ a German tailor, but has his clothes made in London. The nobility and all well-dressed men in German society follow his example, so that native tailors are in despair.

It is just the same with the German dressmakers. Headed by their crown princess, the best-dressed women avoid German dressmakers, and send their orders to Paris, Vienna or sometimes to London. The trouble is said to be that the German tailors and dressmakers absolutely fail to give that touch of elegance and finish to their work which is the hall-mark of Parisian dressmakers and London tailors. Women in the dresses of home manufacture seem out of date and almost ugly, while the native tailors' products look as if they had been thrown together in a hurry.

DUMA MEMBER DIES.

ST. PETERSBURG, Jan. 2.—M. Kauratoff, a constitutional Democrat and one of the most influential members of the Duma died yesterday from meningitis.

He will be a great loss to the Jewish dissident cause, of which he was a supporter.

Kahn Bros. THE ALWAYS BUSY STORE Kahn Bros.

Women's Suits

A Positive Clearance of All Our Smart Winter Models

The MOST AMAZING OF ALL VALUES

Tailored Suits	Tailored Suits
$9.45	$14.75
Values to $20.00	Values to $32.50

All Furs

Price 1/2 Price

Now is the time of all times—and this store the place of all places—to buy a Fur Coat, Neckpiece, Muff or Set. An opportunity like this doesn't occur oftener than ten times in a hundred years. Just think—Half Price for reliable furs in this season's most fashionable styles.

Kahn Bros
THE ALWAYS BUSY STORE
Twelfth and Washington Sts., Oakland

The Oakland Furniture Co.

Announces Its

WINTER SALE

Beginning Tuesday, Jan. 2

20% OFF 20% OFF

DISCOUNT ON ALL FURNITURE, RUGS, BEDS AND BEDDING, LINOLEUMS, ETC.

Twelfth and Clay Sts. OAKLAND, CAL.

TRIBUNE'S PAGE OF SPORTS

Edited by EDDIE SMITH

Star Lightweights Are Likely to Be Matched

WOLGAST TO TRY OUT INJURED ARM IN SHORT MATCHES

Lightweight Champion Shows Good Judgment in Making Sure of His Complete Recovery

With each day Owen Moran and Adolph Wolgast draw closer to a match for the decision of the lightweight championship. Moran is at present in Chicago at one of the vaudeville houses of that city, and what he is saying about Wolgast and his sore arm is a caution. Of course it is not fair to roast the little German, because he has displayed judgment keen enough not to allow his desire for fight to get him into trouble before his arm is right, and in this Owen is making a mistake. Charlie Harvey is the guiding spirit of the Moran camp, however, and if the little Britisher minds the manager the clever New Yorker will have him pulled down before his ravings become distasteful to the fans.

Wolgast has said within the last week that he feels sure that his arm is just as good now as it ever was. "To prove that my arm is right," said Ad, "I am going to let the doctor make one more examination of it under the X-ray and then I shall take on two six-round contests, one at Milwaukee and the other in one of the other eastern cities. If my arm stands the strain all right I shall then be ready to take Moran on at his earliest convenience. Battling Nelson made me pay dearly for the chance to win the championship from him and I don't see why I should not have the better of the purse division with Moran. However, he may as well make up his mind to the fact that he will have to give in on the division of the purse."

The fact that Wolgast is going to try himself out before he takes a chance at the Britisher is commendable. How many of the money-mad boxers of today would take the chance of losing a big purse such as Moran and the champion will draw by trying out a broken arm in contests both of which will not pay him anywhere near what the losing end of the big battle will? There are few, you can bet.

TO BE CONGRATULATED.

Wolgast is certainly to be congratulated for his excellent judgment and the fans should feel assured that when he does start against Moran the chances will be slim for his arm going back on him or he will not take the chance. As to his claim that Moran must pay for the chance at the championship that is a matter between the two pugilists and the fans will have little interest in that. What we want is the scrap between these two game cocks and it is a safe bet that if the legislature does not kill the game that San Francisco will be the scene of the battle and the time will not be very far off when we will have the men on the ground training for the fuss.

This afternoon at the Vernon arena, just outside of the city limits of Los Angeles, Tom McCarey is staging a scheduley twenty-round contest between Jim Flynn and Tony Caponi. This is the first real battle that Los Angeles has had since the Jeffries-Johnson thing, and according to the promoter the tickets have been going with all the speed of the old-time championship sales they had in the days of yesterday. The contest itself we imagine will not be one that will more than repay the the spectators for their time and trouble for Caponi has never done anything that would impress us with the idea that he was anything of a sensation.

FLYNN ROUGH AND STRONG.

Flynn is rough and strong he was taxed to some extent by Sam Langford, but any time he is pitted against a man whom he believes he can win from he will prove a terror. Caponi has been knocked out by Hugo Kelly, Billy Papke and Stanley Ketchel, which means that in all probability Flynn will repeat the dose. Jim Flynn is not the gamest fellow in the world when pitted against a really high-class man. He will take a beating all right, but he lacks the courage that would cause him to take a good chance at winning from a man whom he had any idea was the better fighter. Flynn is something of a bully. Let him have it on a man like he has it on Caponi and enter the ring as a 2 to 1 favorite as he will today, however, and he is a fighting fool. It is therefore our opinion that Caponi is in for a rough time.

According to the dispatches received this morning Sam Langford and Bill Lang have been matched to meet in London February 16 for a purse of $20,000. Lang has had two battles since leaving Australia, the first he lost to Al Kaufman and the last he won from Jack Burns. The manner in which he lost to Kaufman and won from Burns would not impress us with the opinion that he is capable of battling with tough people like the Boston black man, however, and it looks like a foolish piece of business matching him with Langford at this time.

Hugo Kelly has been put out of the game again with a broken arm. Just at the time when Hugo had a chance to make a little money for himself he suffers the injury to his arm and the matches he had made have all been canceled. Kelly has long ago seen his best days in the ring and he never would become the champion. He has been a good ringman, however, and the fans will regret the fact that he is forced to retire from active work in the ring.

CRACK THOROUGHBREDS SPORT SILK IN BIG HANDICAP THIS AFTERNOON

Arasee, One of the Choices in the New Year's Handicap at the Oakland Race Track.

BOWLER ROLLS THREE HIGH SCORES

The Ninth street alleys were the scene of some lively bowling last night. Four different teams were on the floor at the same time, and some nice scores made. T. Reall bowled the best scores for consecutive games that have been bowled this winter. Reall was at one time the best bowler on the Lincoln team of Chicago.

Following are the scores for the Four Foot club:

E. Seibold, 190, 148, 160; J. Seibold, 157, 162, 198; A. Muller, 161, 162, 192; J. Reall, 201, 203, 228; F. Garcier, 148, 161, 187.

The News Club—

Brichoin, 161, 172, 148; De Larner Jr., 168, 119, 195; C. W., 164, 176, 168; De Laurer, 209, 211, 167; Tenna, 172, 174, 165; Minaden, 171, 164, 192.

The Lo ... don Club—

E. Rose, 131, 148, 167; J. Stiefel, 67, 179, 149; A. Johnson, 171, 174, 178; W. Rishel, 201, 174, 169; N. Johnson, 146, 1 8, 174; O. John so, 111, 162, 158.

The Down and Out Club—

I. Revolt, 140, 138, 161; G. Proctor, 169, 131, 152; L. Lewis, 128, 164, 159; I. Bratos, 160, 174, 160; S. Jacobs, 194, 189, 190.

Californians Win Revolver Contest

The first match in the contests of the United States Revolver association shot by the Shell Mound Pistol and Rifle club against the Youngstown Revolver club of Ohio resulted in a victory for the California marksmen with a score of 1117 against the Youngstown club's score of 931.

The Shell Mound club shot its second match last Tuesday evening against the Columbus Revolver club and recorded the following scores: C. W. Linder—48, 47, 43, 44, 44—226; C. W. Whaler—48, 41, 44, 40, 41—212; O. Lillemo—39, 39, 41, 44, 3—196; W. A. Siebe—44, 43, 41, 41, 42—211; R. S. Wixson—36, 35, 41, 40, 47—199. Total, 1044.

The Shell Mound club will shoot its next match tomorrow evening or rather two matches as the shooting will be in competition against two teams, the Duluth Revolver club and the Smith & Wesson club of Springfield, Mass.

Presidio Club in Semi-Final Games

SAN FRANCISCO, Jan. 2.—The semi-final matches in the Presidio Golf club's tournament were played at the club's course yesterday. Colonel Ladd defeated C. H. Bentley in a 20-hole match, one up. H. B. Keith defeated W. H. Thomas 4 up and 3 to play. The final match was played today.

In the second flight H. W. P. Stoethwaite defeated H. J. Ransdell and Major Day defeated T. P. Webster, both matches being played on Saturday. The finals of this flight were played today.

The members of the San Francisco Golf and Country club played today for the Liverpool medal, a prize which is competed for each New Year's day and on which the name of the winner is inscribed. The medal is a perpetual trophy and carries with it the club championship for the year. The play was over eighteen holes and the best medal score turned in will entitle the winner to all the honors that go with the Liverpool trophy. The afternoon was devoted to an eighteen hole bogey handicap.

FINE VOICE SOLE CLEW TO ASSAILANT

SAN FRANCISCO, Jan. 2.—Every coon song which is warbled by a dusky colored entertainer on the Barbary coast during the next few nights will be listened to by astute detectives from headquarters anxious who seek to capture the assailant of Max Le Caherec of 674 Broadway. Le Caherec was slashed by a colored man who cut his cheek with a razor early this morning. The only clue to his identity is a powerful tenor voice, of fine tone quality which rings familiarly in the ears of his victim.

PETS DOG: AUTOMOBILE JOLTED: BROKE LIMB

SAN FRANCISCO, Jan. 2.—A little pet dog perched on the front seat of an automobile in which were seated Al Bloch residing at the St. Francis Hotel, his wife and four friends early this morning was responsible for a peculiar accident.

The party, which had been enjoying the New Year's celebration, was on its way into town when at Golden Gate avenue and Fillmore street Bloch leaned forward to pet the animal. The machine gave a jolt and Bloch's left ankle turned under him, breaking his leg. He was treated at the Central Emergency Hospital.

Bodie Team Loses In a Close Game

After leading the Barney Frankel aggregation a merry race for eight innings the Bodie family baseball team went down to defeat before the "bush" nine yesterday at the St. Ignatius College grounds in San Francisco by the score of 3 to 2.

Nonie Lagorio, a youngster who has still a reputation to make in the baseball world, slammed a clean bingle past second base in the last half of the ninth inning and gave the winners the two runs that won the game.

The same teams will play again next Sunday, with Ping Bodie opposed to Harry Krause on the slab.

The score:

	R.	H.	E.
Barney Frankels	3	8	6
Bodies	2	8	2

Batteries—Benham and Perkins, Russell and D. Bodie.

SAN JOSE, Jan. 2.—Although the baseball firmament twinkled with stars at Luna Park yesterday when a picked team, managed by Nick Williams of San Francisco, met a San Jose team under the captaincy of Hal Chase, a large crowd went away disappointed at the poor exhibition.

The San Francisco aggregation won 4 to 3, but throughout the game there was little brilliant playing.

Soccer Teams Tie In Fast Contest

In one of the fastest soccer games of the season the Vampires and Thistles battled to a tie at the Presidio athletic grounds in San Francisco yesterday afternoon. It was two apiece when the final whistle blew and both teams were battling desperately for the deciding point. The Vampires now have a royal chance to capture the league tournament. Parsvell, Aitken and McLaughlin were the bright particular stars for the Thistles, while Shanks shone in the Vampire ranks.

The Pastimes found the hour of 9:30 a. m. too early to appear on the football field, and the soldiers scored a 3 to 2 victory over a depleted team. Only eight of the Pastimes showed up, and they found the handicap of a full team too much.

At the Fruitvale grounds the Independents scored a 2 to 0 victory over San Francisco. Craig Wallace, the official referee, failed to put in an appearance, and Jack Casson, connected with the Bay Counties league, handled the whistle.

UNIDENTIFIED MAN FOUND DEAD ON WALK

SAN FRANCISCO, Jan. 2.—An unidentified man, well dressed, apparently about 50 years old, was found dead beneath the sidewalk at Post and Powell streets this morning. He had evidently been dead for several hours. The only possible clue to his identity are some letters and bills with the name F. J. ... she, 549 Merchant street.

CENTURY TEAM PLAYS IN VALLEJO

With the Century Football team of Oakland aboard and almost 1000 supporters, together with the Fifth Regiment Military band, the steamer Sehome departed from Webster street wharf at 10 o'clock this morning bound for Vallejo, where a game which will probably decide the title to championship at the American game in Northern California is being played this afternoon.

Following their defeat by the Oakland team several weeks ago, the Winged V's of Vallejo determined to return the compliment and have went through some strenuous practice since and Coach Goschen declares that the decision is very likely to be in favor of his players. Odds were quoted at 10 to 7 in favor of the Oaklands.

After leaving this side of the bay the steamer proceeded to San Francisco, where a large crowd of enthusiasts were taken aboard.

CENTURIES IN FINE TRIM.

The Century players kept themselves in fine trim since their game with the Brooklyns a week ago last Saturday and were confident that they will uphold their end of the game, as in the preceding event. That the game will be a close one was the opinion of those who have followed both teams and while a touchdown may not be made by either side, there are possibilities that the game will be decided by field goal kicks, as both teams have splendid kickers.

In case a tie game is played the title to championship will likely not be decided this season, as members of both teams have been through a hard season of training and are ready to discontinue. With the ball inside of either thirty-yard mark there will always be danger. With the keen rivalry existing between the two teams the spectators will be kept at the highest pitch of enthusiasm until one team or the other has the game safely tucked away, and that will hardly be until the referee's whistle has sounded the end of the game.

STRAY SHOT GRAZES HEAD OF WOMAN

SAN FRANCISCO, Jan. 2.—A stray bullet crashed through the window of the home of Charles Ebert, 608 Texas street, at midnight, grazing the head of Mrs. Ebert. Although Ebert rushed out of the house he was unable to discover who had fired the bullet.

A Breton, of 1632 Hyde street, reports that a bullet passed through his bedroom window at an early hour this morning.

Coast Tennis Fans Ask Representation

NEW YORK, Jan. 2. — California and the Pacific coast following are working to obtain representation upon the lawn tennis executive committee. As the body stands there is no representative west of Chicago. The matter will come up before the United States national lawn tennis association at its meeting next month.

In the report of the ranking committee E. F. Torrey Jr., Miles S. Charlock and Harry Torrence suggest that the members of the all powerful executive be elected upon a rotation plan and so do away with a self perpetuating body in the control of the sport.

Has 14 Pitchers To Prune to Six

SACRAMENTO, Jan. 2. — With 14 twirlers on his pitching staff for spring practice Charlie Graham manager of the Sacramento Senators expects to do some active pruning to get the staff down to six. The heavers who will report for spring practice are:

Arrellanes, Dale, Nourse, Anderson, McLeod, Baum, Whalen, Byram, Fitzgerald, Pape, Dann, Wright, Hollis, Hatch and Zamlock. The last four are amateurs who are anxious to make good.

Yosemite Eleven Downs Telegraphs

The Yosemite football eleven had little difficulty in winning from the Telegraph aggregation of Vallejo at the Presidio grounds in San Francisco yesterday in the play-off of the disputed game, the final score being 9 to 3.

The game was even up to the fourth quarter when McMillan, at left half for the local players rushed through the opposing right tackle for 15 yards and crossed the line. The score was 3 to 3 up to the time of McMillan's touchdown, and he cleverly kicked the goal giving his team the lead.

BUDDY GLASS WAS ALL THE CLASS IN PILOTING WINNERS

Eddie Martin Carries Off the Second Honors for Week in Contest for Pigskin Supremacy

Buddy Glass came to the fore with a rush last week and carried away the jockey honors by a wide margin. He was astride nine winners, while the nearest to him was Eddie Martin, who did good work to land five winners, when it is taken into consideration that he was set down for two days out of the six. Garner had his troubles all the week getting away from the post, and brought in only four winners, and Tappan and Pickens piloted a like number. Kirschbaum rode two, Archibald two, Selden two, Gargan one, Page one, Kederis one and Scoville one. Thomas and Taylor, who are rated as a pair of clever riders, failed to bring in a winner.

* * *

Guy Garner just did round out the proud record of 200 winners for the season. The little fellow was out for 210 winners, but he is surely to be congratulated on the number which he did ride to victory. He was easily the leading jockey of the year, while Carroll Shilling is rated as the premier of riders for 1910.

* * *

R. J. Mackenzie had to display a lot of patience before he finally won with Fountain Square. He gave $5000 for the three-year-old a year and a half ago, when the horse was lame, and Trainer Ed Whyte nursed him along during all of those months before he managed to get him to the races last Saturday.

TURF GOSSIP

Handicapper Martin Nathanson, without a peer, the greatest adjuster of weights in the United States and Canada has dished up a cracking good card for the big New Year's day gathering.

* * *

Trainer George Thomas has Daddy Gip looking the picture of a thoroughbred.

* * *

Jockey Buddy Glass during the past week has led nine horses to the wire, Martin, 5; Garner 4; Tapilin, 4; Pickins, 4; Kirschbaum, 2, Archibald, 2, Selde, 2; Gargan, 1, Kederis, 1, and Scoville, 1.

* * *

Owner and Trainer Jobe Ramsey had a good bet down on Burning Bush to win the day's opener. His horse was only beaten a neck for the coin by the much touted Adena.

* * *

Jockey Bell, the promising lightweight, sustained a fractured collarbone in the second race at Jacksonville Saturday. He had the mount on Bad News II.

* * *

Owner W. T. Anderson's Jacquelina had her measure taken by Injury in the Santiago Selling Stakes at Juarez Saturday.

* * *

The TRIBUNE selections have given more winners from the time the season opened November 12 including Saturday December 31, than any of its competitors.

* * *

Dave Leary, agent for Sam Hildreth's big stable of thoroughbreds, made his appearance at the track Saturday. Leary said Jockey Eddie Dugan will be here today.

* * *

Valet (Chappy) Porous said Saturday that his two riders Jockeys Callahan and Buxton, will be among the top notchers at the end of the season.

* * *

Assistant Starter Johnny Hogan gave Starter Jake Holtman a severe beating in a game of handball at the Emeryville track the other day.

* * *

Ten well-bred baby racers will face the barrier for the first time today.

* * *

Owner "Rod" Mackenzie showed up a fast trick in Fountain Square, the winner of the closing race Saturday. Fountain Square is a strapping good looking colt by Dick Wells and Barbara M.

* * *

Jockey Buddy Glass put up a powerful finish on Arasee, which won the race for Early Wright's bread winner.

* * *

Jockey Arthur Pickens showed that he is a finished rider when he lifted Thistle Belle over the wire in front of the well-played Seymour Beautler in the race over the futurity course.

* * *

Starting the new year the stewards should give Jockey Levan a chance to redeem himself.

Trainer Billy McKinney said yesterday that Maxdice struck himself in his race the other day and has concluded to let up on the colt for a week.

* * *

The layers that took liberties with the chances of Laura Clay not finishing one, two, three in the six furlong dash woke up New Year's morning with a dark brown taste. Some of the wise men on the line layed 30 to 1 on the winner, but at post time 7 to 1 was the best to be had.

* * *

Jockey J. McIntyre, who was reinstated by the Kentucky Racing Commission the other day, will make the weight for Owner Oswald Blandis Oakland. McIntyre is considered by the followers of the game to be the best two-year-old rider in this country.

* * *

The stewards at Jacksonville have given the "gate" to Trainer Grover C. Baker and denied him all privileges, including admission to the grounds of the association. In addition the further entries of the horses High Range, First Peep and Lilly Paxton will not be accepted, or of any other horses that are or may be under the care or superintendency of the said Baker. This ruling is made without prejudice to the acceptance of the entries of these horses by any other association that may want them and without prejudice to their existing stake engagements at Moncrief Park.

* * *

Horace E., the one-time $25,000 wonder, beat a poor field the other day at Jacksonville.

* * *

The stewards of the New California Jockey Club finished their year's business by suspending Jockeys Scoville and Selden for one week.

* * *

Jockey Baley, who had his leg fractured while galloping one of Allen & Hensley's horses the other morning, will be about again in a couple of weeks.

* * *

Oakland, the good looking colt by Bearcatcher and Laven C., will face the barrier for the first time today.

* * *

Jockey Thomas, who created a sensation in the saddle at Emeryville last season, has not been riding in his best form since his arrival from the East. Trainer Jack Keene has advised the colored lad to take a rest for two weeks and in the meantime has engaged Jockey E. Martin to do the booting for the stable.

* * *

Layer Gus Blume cut in Saturday. Johnny Millin is posting the odds and John Barker is looking after the bank roll.

* * *

H. K. Devereux, president of the Grand circuit, recently issued a call for a national convention of all horsemen to meet in Buffalo January 9. The object of the convention is stated to be "the betterment of all trotting interests, whether track managers, owners or trainers." He also issued a call for the annual meeting of the stewards of the Grand circuit in Buffalo January 13.

* * *

Starter Mars Cassidy is having the time of his life at Juarez this winter. He has joined a bowling team and secured a saddle horse on which he rides to and from the track after using his steed in the early morning for a mountain ride of from six to ten miles. He also enjoys the chicken fights and is an excellent judge of a game cock.

* * *

Major Thomas J. Carson of Lexington, Ky., arrived in New York the other day from Buenos Ayres. He shipped fifty-five thoroughbreds to Buenos Ayres last August and disposed of them all at an average of $700 each.

* * *

The racing game will open at Tampa, Fla., today. The purses at the outset of the meeting will be of $200, $250 and $300 value.

All-Star Football Team Demoralized

NEW ORLEANS, Jan. 2. — Members of the All-Star Harvard eleven from the Harvard law school who arrived here yesterday in charge of Captain Hamilton Fish Jr., to play for today's game at Baton Rouge, against Louisiana State university, are somewhat demoralized.

Captain Fish is suffering with a broken nose which members of the eleven claim was the result of a blow received in the game on Friday at Nashville. Other members of the team are complaining of slight bruises and sprains as the result of hard games at Nashville and Memphis on Friday and Saturday.

CURED in FIVE Days

VARICOCELE
HYDROCELE
HERNIA
PILES
FISTULA
STRICTURE

DR. PALMER, Master Specialist.

I am always willing to wait for my fee until a cure is effected.

A true Specialist possesses skill, knowledge and experience, which are acquired in such a way that no other can share them. Experience is the only safe standard by which judgment may be valued. I have had ten years' experience. I have confined my efforts to less than a dozen different diseases, and there is no ailment belonging to this class that I cannot fully conquer. I make broad and definite claims. I tell you that I can cure you even though others have failed. CERTAINTY OF CURE IS WHAT YOU WANT.

My claim to your confidence is my skill. I offer you health through scientific services. I have an established reputation which I personally protect by administering treatment myself. This is the way I cure quickly. I will prove my ability to cure you before asking pay for my services.

CONSULTATION FREE

Hours 9 a. m. to 9 p. m. Sundays, 9 to 1 only. If you cannot call, write for my specially prepared diagnosis chart.

DR. PALMER & CO.

1015½ Broadway, S. W. Cor. 11th St., Oakland, Cal.

RACING

New California Jockey Club

OAKLAND RACE TRACK

Racing Every Week Day—Rain or Shine.

Six Races Every Day

FIRST RACE AT 1:40 P. M.

Admission: Men, $2.00; Ladies, $1.00.

Take street cars from any part of city, transfer to San Pablo avenue.

THOS. H. WILLIAMS, President.

PERCY W. TREAT, Secretary.

Billiards-Pool

Separate floor for each.

Finest equipment money will buy. Three-cushion tourney now in progress. Billiard supplies of all description for sale. Also second-hand Pool Table.

Oakland Billiard Parlor

416 THIRTEENTH ST.

LEADING AMUSEMENTS

OAKLAND Orpheum

TWELFTH AND CLAY STREETS

Sunset Phone Oakland 711 Home Phone A 3333

MATINEE EVERY DAY

HOLIDAY VAUDEVILLE

... ING GIRLS" MR. HYMACK, "The Chameleon Comedian", HILDA THOMAS & LOU HALL in "THE SUBSTITUTE"; NEW ORPHEUM MOTION PICTURES. LAST WEEK — "A NIGHT IN A MONKEY MUSIC HALL."

CHARLES LEONARD FLETCHER and players in "HIS NERVE", HIBBERT & WARREN "Colored But Not Born That Way"; WILLING TON CROSS & LOIS JOSE ... in a comedy skit, "DOING TO ACT"; JOE JACKSON the European Vagabond; JOSEPH HART'S BATH-SHOW."

PRICES—Evenings, 10c, 25c, 50c, 75c. Box Seats $1. Matinees (except Sundays and Holidays) 10c, 25c, 50c.

Next Sunday—"GREAT ORPHEUM ROAD SHOW"

MACDONOUGH THEATER

Direction Gottlob, Marx & Co.

H. H. CAMPBELL, L...

Phones Oakland ... A ...

3 nights commencing Thursday. Ten 7th Matinee Saturday. Return of the season's big hit

THE MAN OF THE HOUR

By George Broadhurst

Prices, 25c to $1.00. All Seats Now on Sale

TONIGHT

Tomorrow and Wednesday

JEFFERSON DE ANGELIS

In the Musical Play

The Beauty Spot

PRICES ... 50c to $1.50

YE LIBERTY PLAY HOUSE

DIRECTION H. W. BISHOP

PHONES: OAK. 73, A 3071

ENTIRE HOUSE 25 AND 50c ALL PERFORMANCES

TONIGHT—This week ... the Bishop players present for the first time ... the sensational comedy

A FARCE IN 3 ACTS THE BLUE MOUSE BY CLYDE FITCH

NEXT—"SAMSON"

BELL

SAN PABLO AVENUE Opp. City Hall Park.

Special Show 6 p. m. To-Night

Doors Open 5:30.

Also Shows at 7:30 and 9 P. M.

DR. JORDAN'S GREAT MUSEUM OF ANATOMY (GREATER THAN EVER)

Weakness or any contracted disease positively cured by the oldest specialist on the Coast. Established fifty years.

DISEASES OF MEN

Consultation free and strictly private. Treatment personally or by letter. A positive cure in every case undertaken.

Write for book, PHILOSOPHY OF MARRIAGE, mailed free—(a valuable book for men.)

DR. JORDAN, 986 Market St., Opposite Sixth, S. F., CAL.

WEAK MEN

HELP FOR YOU

DR. HALL'S REINVIGORATOR stops all losses in 24 hours. You will feel an improvement from the first dose. We have so much confidence in our treatment that we could safely offer FIVE HUNDRED reward for any case we cannot cure. This secret remedy Enlarges Shrunken Organs, cures Emissions, Impotency, Varicocele, Premature ness, Gleet, Stricture, Kidneys, Lost Manhood, Drains in the Urine and all other terrible wasting effects of errors of youth or excess, $2 per bottle, three bottles $5. Guaranteed to cure any curable case. Try it. Acts like magic. Call or address HALL'S MEDICAL INSTITUTE, 855 Broadway (upstairs), Oakland, Cal. Office hours 9 a. m. to 9 p. m. Sundays 9 a. m. to 12 m.

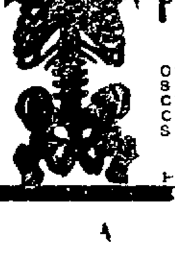

Visit DR. HALL'S FREE MUSEUM OF ANATOMY

855 Broadway (upstairs), near Seventh, Oakland, Cal.

Established in Oakland 25 years, curing

PRIVATE DISEASES OF MEN ONLY

CURES GUARANTEED. FREE EXAMINATION AND CONSULTATION. GONORRHOEA, GLEET, STRICTURE, SYPHILIS, SORES, SWELLINGS, UNNATURAL DISCHARGES, VARICOCELE, LOST MANHOOD, PROSTATITIS QUICKLY CURED. RECENT CASES CURED IN A FEW DAYS. SEND FOR FREE BOOK.

Call or write Dr. Hall's Medical Institute, 855 Broadway (upstairs), Oakland, Cal.

Hours—9 a. m. to 9 p. m. Sundays, 9 a. m. to 12 m.

Oakland Tribune

Member American Newspaper Publishers' Association.

W. E. DARGIE,
President.
JOHN F. CONNERS,
Managing Editor.
J. CLEM ARNOLD,
Business Manager.

Every evening and morning. Morning TRIBUNE (six days a week), 50c per month.
Evening TRIBUNE and Sunday TRIBUNE, 65c a month by carrier. One year, $7.80. Single copy, 5c.

Entered at Oakland Postoffice as second class matter.
Sample copies free on application.
Publication Office, TRIBUNE building, corner of Eighth and Franklin street. Telephone Oakland 528.
Home Phones — Advertising Department, A-2151; Subscription Department, A-2153; Editorial Department, A-2155; City Editor, A-2155.
Branch Office, 1058 Broadway; phone Oakland 767.
San Francisco Office, 714 Market St., opposite Call; phone Kearny 5810.
Berkeley Office, 2133 Center street; phone Berkeley 180.
Alameda Office, Schneider's Stationery Store, corner Park street and Santa Clara avenue; phone Alameda 559.
Fruitvale Office, Dawson's Drug Store, Fruitvale avenue and East Fourteenth street; phone Merritt 77.
Melrose Branch Office, Eagle Drug Store, corner Forty-seventh avenue and East Fourteenth street; phone Merritt 5?.
Fitchburg Branch—Callen's Drug Store, East Fourteenth and George streets, phone Merritt 589.
Elmhurst Branch, E. W. Eckhardt, druggist, East Fourteenth street and Bay View avenue; phone Elmhurst 74.
Richmond Branch, Edwin Pascoe, 921 McDonald ave.; Phone Richmond 2581.
San Jose Agency, 26 North Second street; phone Main 1478.
Manager Foreign Advertising, Williams & Lawrence, New York—Brunswick building, Fifth avenue and Twenty-sixth street; Chicago — Marquette building, Will T. Cramer, representative.
A file of THE TRIBUNE can be secured at the office of Messrs. E. and J. Hardy & Co., 30-31-32 Fleet street, London. News, subscriptions and advertisements received here.

TO SUBSCRIBERS.
Subscribers failing to receive their paper within a reasonable hour after publication will please report the same to THE TRIBUNE Office by telephone, and a special messenger will be dispatched with a copy of THE TRIBUNE at once.
Manuscripts or photographs submitted to the editorial department for consideration must have stamps enclosed to ensure the return of same if not accepted.

MORNING TRIBUNE.
Entered as second class matter February 21, 1908, at the Postoffice at Oakland, Cal., under act of Congress March 8, 1819.

You Can
TELEPHONE
a "Want" to
The Tribune
Call Classified Department
Oakland 528
Home A2151

All advertisements intended for continuous insertion under heading "TOO LATE FOR CLASSIFICATION," 15c a line daily.

All advertisements ordered by telephone for a definite number of insertions will be charged for the time specified, subject to no rebate on discontinuance order before expiration date.

All advertisers should retain counter checks given, as no mistake will be rectified without presentation of these receipts.

No orders recognized for advertisements for insertion "Till Forbid."

THE TRIBUNE does not guarantee the insertion of all advertisements in early mail editions.

No charge made for box rental to patrons answering advertisements requesting answers to certain box numbers.

Special Notice

Patrons of THE TRIBUNE are particularly cautioned against paying money in advance for any advertising to be placed in THE TRIBUNE unless solicitors can produce written authorization from the Business Manager.

TRIBUNE PUBLISHING CO.

LOST AND FOUND

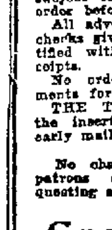

If you lose anything, advertise it here. It will be returned to you if an honest persons finds it. Remarkable recoveries are brought about every day through this column.

THE TRIBUNE, Offices —Eighth and Franklin and 1058 Broadway

The Law.—Section 485, Penal Code of California, is strict in requiring finders of lost property to seek the owners through advertisement and otherwise, and failure to do so, if it can be proven, involves a severe penalty.

FOUND—Two Great Dane dogs; mother and pup. Owner can obtain by paying for ads and keep. 2053 Buena Vista ave., Alameda.

FOUND—White spaniel with brown spots. Call at 917 9th ave. and give license number.

LOST—On New Year's eve, between Orpheum and St. Mark's Hotel, pair of opera glasses in bag. Liberal reward if returned to room 715, 1st Nat. Bank building.

LOST—Watch fob, black ribbon with amethyst stone inclosed in body of snake; very liberal reward; old keepsake. 271 Lee st.; phone Oakland 707.

LOST—Black dog; white chest and forepaws; Alameda tag No. 141. Notify 2619 Harrison ave., Alameda; reward for information.

LOST—Neck fur, from 12th to 8th on Broadway, and from 8th to Washington. 525 18th st., room 7. Reward.

LOST—Button photograph of woman on Key Route train, 12 40. Finder please return 525 13th st.; reward.

LOST—Gold pin, insignia Twelfth Cavalry, U. S. A.; reward. 1101 Union Savings Bank building.

LOST—Thursday evening, on Grove st. car or street, brown fur muff. Finder return to 3869 Grove.

LOST—A seal ring on 10th, near Adeline. Finder will receive reward by returning ring to 1001 Adeline.

LOST—Elk's tooth, monogram J. E. M.; reward. 1015 Regent st., Alameda.

LOST—Small bay mare and small spring wagon. Phone Berkeley 1775.

WILL the lady who got off the Grove st. car at 24th st. at 10.30 Friday evening and picked up a string of gold beads on the steps of car return same to 693 31st st.

CARPET CLEANING

A. LESTER—Gold medal steam carpet cleaning; all work guaranteed. 556 Clay; Oakland 4184, A 4184; res. A 775.

ALAMEDA CO. Steam Carpet Cleaning Works, 612 2d st.; phones Oakland 034, A 3334. First-class work guaranteed.

ELECTRIC vacuum cleaning, night or day contracts. 964 21st.; phone Oakland 3443.

GENERAL house and carpet-cleaning, vacuum process. Phone Merritt 951.

MATHEWSON, Carpet Cleaning Works, 345 E. 12th st.; phone Merritt 5 5.

HOUSE CLEANING

JAPANESE house-cleaning, washing and gardening. 934 Telegraph; Oakland 371.

LAUNDRY, janitors, gardeners, domestics. 364 E. 17th; Mer. 1915, a. m., p. m.

CLASSIFIED ADVERTISEMENTS IN THE TRIBUNE PAY BIG RETURNS

PERSONALS

A merchant would not think a woman very wise if she purchased a yard less silk for a gown than she needed—even if it were very fine silk. Nor is the merchant wise to purchase a column less advertising space than he needs, even if it is very fine advertising space—and costly.

ANY poor girl in need of a friend a home or advice, is invited to call or write the matron of The Salvation Army Home, Beulah Heights, Cal.; phone Merritt 3827.

GENTLEMEN'S mending neatly done at 174 3d st., room 87, San Francisco.

GAS Consumers' Association reduces your bill 15% to 30%. 358 12th st.

L. S. CLARK, Attorney-at-Law, 851 Jackson st.—Consultation free; open evenings.

HELP WANTED—MALE

AUTOMOBILE engineering taught. Call or write Motor Engineering Schools, cor. 57th and Adeline st., Oakland.

MEN and women wanted to feed Manhattan Stock Poultry Food, Red Ball brand.

PORTER, experienced in wholesale grocery business; must be strong, steady and temperate, residing in Oakland; references. Answer Box 2578, Tribune.

RELIABLE, neat boy, 12 to 15; steady work, short hours. 619 18th st.

SALESMAN — Advertising contracts; plain and new. For interview leave phone number immediately. Box 2919, Tribune.

VISIT the glassblowers at 872 Broadway; they are blowing glass from 1 p. m. to 10 p. m. daily, 872 Broadway.

WANTED — Thoroughly experienced salesman for dress goods and silk department; must be of good appearance and furnish best of references. Apply to Supt. H. C. Capwell Co., 12th and Washington sts.

WANTED — Thoroughly experienced salesman for domestic and linen department; must be of good appearance and furnish best of references. Apply to Supt. H. C. Capwell Co., 12th and Washington sts.

WANTED — Thoroughly experienced salesman for wash goods department; must be of good appearance and furnish best of references. Apply to Supt. H. C. Capwell Co., 12th and Washington sts.

WANTED—Bell boy at Metropole Hotel, 13th and Jefferson.

YOUNG man that has worked at machinist trade. Apply 10 a. m. Jan. 2, 5th and Chestnut sts.; Waltz Safe & Lock Co.

HELP WANTED—FEMALE

A PUBLIC stenographer can have free use of fine office simply for care of same during absence of manager. Box 2903, Tribune.

A YOUNG girl not under 16 to assist in care of 2 children, 3 and 5 years. 130 Oakland ave.; phone Oak. 8093.

COMPETENT girl to do general housework; good home; small family. 211 Alcatraz ave., near College; phone Piedmont 4184; call morning.

COMPETENT help wanted. Mrs. Nelson's Employment Agency, 1256 Broadway; phones Oakland 1916, A 5664.

COMPETENT child's nurse with references. Fruitvale, Merritt 1548.

DON'T fail to visit the glassblowers' glass-blowing exhibition; is free to our patrons. 872 Broadway.

EXPERIENCED child's nurse, $30; German second girl, $25, $30; cook, $35; general housework girls, $30, $35; young girls to assist, $15, $20. The Success, 1004 Broadway; phone Oakland 737.

EXPERIENCED lady presser; good salary, good position. John F. Snow Co. Dye Works, 47th and Grove, Oakland.

GIRL wanted to assist light housework; good home, no cooking; $20 per month; references. 479-B 26th st.

GIRL wanted; $20 per mo.; no washing; must sleep home. Phone Oak. 7589.

LADIES, learn hairdressing at California College of Hairdressing and Beauty Culture; diplomas and formulas given; individual instruction. 967½ Market st., bet. 5th and 6th, San Francisco.

TWO cooks, $40; second girl, $30, one $35; waitresses, chambermaids, practical nurse, girl for country. Woman's Employment Exchange, 1256 Broadway; phones A 4959, Oakland 3359.

WANTED—A woman of good executive ability to take charge of a first-class boarding house; owners of property can keep place filled with good class of boarders; lease on easy terms. Address 306 12th st., or phone Oakland 3468.

NURSEGIRL not under 14 for 18 months old baby. 563 Hobart st.

WANTED—Girl for general housework and assist with children; wages $30. 211 Jayne ave., between Lee and Perkins, Vernon Heights.

WANTED—Reliable girl for housework and cooking. 201 Ramona ave., Piedmont; Piedmont Park car; phone Piedmont 639.

WANTED—A woman for general housework; sleep home. Apply 583 Hobart st.

YOUNG woman for general housework; small family, baby's wash. 1523 Fairview.

SITUATIONS WANTED—MALE

ACCOUNTANT, age 30, employed now in San Francisco by one of the largest firms of accountants in the country, desires position as auditor or secretary of manufacturing or distributing concerns. Box 2060, Tribune.

A YOUNG man, age 24, wants position after school hours for board and room. J. J. Larson, 2022 West st.

A YOUNG Japanese boy wishes position as general houseworker. Phone Piedmont 656.

A JAPANESE wants a position as a house-worker. 63 6th st., Oakland. Taka.

Circular Letters

See L. J. REESE, PUBLIC STENOGRAPHER, room 315 Central Bank Bldg.; phone Oakland 1133.

CARPENTER—Handy man does rough carpentering, painting, builds fences, sheds, chicken corrals, repairs roofs; rapid, reasonable work. Carpenter, phone Piedmont 3246.

CARPENTER, contractor and jobber; roof repairing and painting; estimates given. Phone Elmhurst 854.

DOES your grocery business need a manager? Thoroughly experienced young man of character, with credentials from such position. Address Box 2956, Tribune.

FOR reliable Chinese or Japanese help, phone Oakland 4926 or A 5538.

GOOD, steady man wants gardening or work in private house; care of automobile; best references. Box 2755, Tribune.

HONEST young Japanese wants position of plain cook or housework. Oak. 8735.

JAPANESE couple or single boy wishes position as cook, second housework or gardener; city or country. Phone Oakland 8735.

PAINTER, all around and willing, wants work. Box 2929, Tribune.

PRACTICAL nurse wishes one or two places; good reference. 71 22d st.

RELIABLE auto driver, before or after New Year. Write Ernest, 530 Williams st., phone Oakland 3093.

SITUATION wanted by a young, able-bodied, strictly sober married man as delivery wagon driver or teamster. Address C. A. Wuorinen, 2429 8th, West Berkeley, Cal.

Watchman

wishes permanent situation; is neat, sober; good references, small wages. Box 859, Tribune.

YOUNG man wishes place to work for room and board while attending college. Address 306 12th st.; phone Oakland 3468.

YOUNG man attending college wants position working for his board. Address box 315, Tribune, Oakland.

SITUATIONS WANTED—FEMALE

A WELL-EDUCATED woman would like position as housekeeper in small family; has little girl of 8; good references. Apply Chabot Home, phone Oakland 2164.

A MARRIED young lady, experienced in all branches of hotel or boarding-house work, would like position for husband's room and board. Box 2936, Tribune.

ARE you needing reliable help, nurses, cooks, general housework girls? Phone Oakland 737; The Success, 1004 Broadway.

A GERMAN girl for light housework or assist with child. 160 Park ave., E. Oakland.

50,000 Want to Know

- WHY THEY SHOULD LIVE IN OAKLAND.
- WHAT THIS BEAUTIFUL CITY LOOKS LIKE.
- WHAT OPPORTUNITIES THERE ARE FOR BUSINESS ENTERPRISES.
- NOT LESS THAN 50,000 WESTERN - BOUND COLONISTS
- WILL ASK FOR LITERATURE AFTER JAN. 1 CONCERNING OAKLAND AND SUBURBS,
- ANSWER THEM ALL BY SENDING THE MAGAZINE TO BE ISSUED

Early in January by **Oakland Tribune**

Beautiful Issue in Magazine Shape

SITUATIONS WANTED—FEMALE (Continued.)

AT the glassblowers, beautiful and antique designs are made before the people; all their goods on sale. 872 Broadway.

A JAPANESE girl wants position as school girl. T. Take, phone Oakland 8755.

A LAUNDRESS and housecleaner wants day work. Phone Berkeley 2906; F. 1219.

A WOMAN wants washing or housecleaning by day. Merritt 2514.

BY practical nurse, maternity cases or any kind of day work; good worker. Home A-5645.

COMPETENT laundress wishes work by day; fine ironing a specialty. Phone Piedmont 3101.

COMPETENT help furnished on short notice. Success Emp. A., 1004 Bdwy.

DESIRES work by the day; first class laundress. Phone Oakland 5981.

FOR reliable colored help phone Oakland 4926 or A 5538.

NURSE—Graduate nurse from Philadelphia wishes charge of invalid or elderly person. Address, Nurse, 1016 Brush st., Oakland.

OFFICE work and stenography, or assistant in dental office; experienced. Box 2930, Tribune.

PUBLIC stenographer desires office space with use of typewriter, etc., in exchange for stenographic work. M. H., 828 35th st.

PRACTICAL nurse wishes one or two places; good reference. 571 22d st.

WANTED—Situation by lady, competent cook; neat worker and good character; in a widower's home or to cook for a few men; no objection to country. Box 2963, Tribune.

WANTED — Position as housekeeper, small family adults. Address 1279 5th ave.; phone Merritt 4152.

YOUNG lady wants position, bookkeeping and general office work. Phone Oakland 6930.

SALESMEN—SOLICITORS

IF you have the ability to sell oil stock it will pay you to write F. D. Burr, 20 Bacon Bldg., Oakland, Cal.

LADY and gent solicitors; money daily. Apply 644 12th st., afternoons.

WANTED—AT ONCE, A FEW LIVE REAL ESTATE SALESMEN FOR FRESNO, CAL.; OVER $125,000 WORTH OF LOTS SOLD IN LAST 30 DAYS; FULL PAGE AD. DAILY, DOUBLE ON SUNDAYS; BEST AND FASTEST SELLER ON COAST TODAY; 10% COMMISSION; LARGE NUMBER OF PROSPECTS ON FILE TO BE INTERVIEWED; A GOOD MAN CAN EASILY NET $1000 PER MONTH; BEST MEN ARE MAKING THAT MUCH PER WEEK. CALL OR PHONE J. J. MURRAY, HOTEL TURPIN, SAN FRANCISCO, 8 A. M. TILL NOON.

BUSINESS CHANCES

An Exceptional Buy

Fine 48-room apartment house, elegantly furnished; lease and furniture for sale; modern; elevator, steam heat; walking distance to center of town; price $5400; $3000 will handle, balance $100 per month; clears $250 per month. Box 6770, Tribune.

A—FOR SALE — Established cleaning, pressing and alteration shop; best location in the city; cheap rent; do not look for price; must leave for Fresno. 1245 Linden, near 16th st.

BRANCH bakery connected with restaurant and candy store in Fruitvale. Inquire 3200 Boulevard.

FOR business opportunities, grocery stores, hotels, rooming-houses, restaurants, etc., choice locations; no charge for listing. Mackin, room 9, 1219 Broadway; phone A 4065.

FOR SALE—Snap, corner grocery, best residence district Berkeley; no opposition; growing trade; owner going East in January. Box B-870. Tribune.

LIVERY, hack and boarding stable; best stand in Oakland; owner must go north at once. Box 2792, Tribune.

ONE-ROOM building for store or office, with a flat of 4 small rooms, partly furnished. 716 11th st., opp. Lincoln School.

YOUNG man with $250, some office experience necessary. Realty, box 2927 Tribune.

AUTOMOBILES

A BARGAIN

1908 7-passenger, fully equipped, Royal Tourist, in absolutely first-class condition. Equipment includes top, Prest-o-lite gas tank, brand new Firestone Demountable tires and rims, extra tires and tubes and complete tool equipment. Must sell at once; will take $1500 cash. Apply to B. A. Forsterer, 890 Walker ave., Oakland.

AUTO car runabout, good shape; tires new; $350 or exchange. 221 Lawton ave., near Hudson st.

FRANKLIN '06 Model D, 5-passenger touring car; good condition, new tires; only $375 for immediate cash sale. Owner, C. L. Glison, 526 13th st., Oakland.

FIRST-CLASS work; very reasonable; best auto repairing. O. W. Johnson, 1058 Franklin st.; phone Oakland 5590.

MASSAGE

A—VERNA COLLINS—Finely - equipped vapor-sulphur baths; one call means another. 7 Telegraph.

AAAA—ENID MAURICE, 413½ 12th st., room 1—Massage, alcohol treatments.

BELL LESLIE—Alcohol treatments. 215 O'Farrell, cor. Powell, room 19, S. F.

EASTERN trained operator gives genuine massage, magnetic treatments. 1802 Fillmore st., San Francisco.

GEORGIE, formerly of S. F.; bath and massage. 906 Washington, room 15.

HOT salt water baths and massage; private; no sign. 419 15th st.

MISS THOMPSON and Miss May, manicuring, vibratory and alcohol massage, steam baths. Rooms 2 and 3, 225 Kearny, San Francisco.

MABEL CLIFFORD, moved from 419 6th st. to 818 Broadway, cor. 6th, suite 17—Massage.

MISS SEYMOUR, 830 Clay st., near 6th—Massage, open until 9:30 p. m.; private.

MISS DUMONT—Magnetic massage. 707 Van Ness ave., suite 3, San Francisco.

WATCH REPAIRING

WATCHES cleaned, $1; main springs, $1. M. J. Schoenfeld & Co., 33 San Pablo ave.

FOR SALE—MISCELLANEOUS

A BIG saving is made in purchasing home - made safes and vaults; factory and salesroom, 5th and Chestnut sts., Oakland; also store at 2?? California st., San Francisco.
WALTZ SAFE AND LOCK CO.

AA—MEN'S, ladies', children's clothing bought and sold. Mrs. Evans, 518 8th st.; phones Oakland 2519, A 2046.

AA—CHOICE pedigreed corker spaniel puppies, all colors; reasonable; male or female. Dennison Kennels, 819 13th st.

A $30 STOVE for 15; fine baker and coal-saver; good as new; waterback included; No. 7. 547 27th st.

A—FAT MAN'S STORE—Large sizes in shirts and underwear. 1234 Broadway.

A FINE York fox terrier bitch. Kane's Livery Stable, 1656 Grove st.

BIG 6 sox; 6 pair wear 6 months; $1. Litholin waterproof linen collars, 25c. Tom Ronald, 1234 Broadway.

CHRISTMAS bicycle and motorcycles from $20 up; accessories of all kinds. F. M. Jones, the race cycle man, 204 Telegraph ave., near 1?th st., Al Meyer, Mgr.; open evenings for the holidays.

FOR SALE—Office desk, good condition. Address 2513 Regent st., Berkeley.

FOR SALE—Three fresh Jersey cows. 1326 22d st., Richmond.

FRESH gentle Holstein cow for $70, at 699 46th st., off Grove.

INDIAN baskets and curios at a sacrifice; party breaking up housekeeping. Address Box B-891, Tribune.

I WILL sell one month's course of Gregg shorthand, including books, for $10, at Heald-Dixon College. 2232 Adeline st.

LARGE lot of second hand show cases, silent salesmen, coffee mill, scales, shelving, counters, candy jars, refrigerators, National cash registers, at remarkably cheap prices. Oakland Auction Co., 359-361-363 13th st., near Franklin; phones Oakland 4479, A-4479.

LUMBER for sale, all kinds of building materials, building 100x150, 3-story high; lumber, just as good as new, built after the earthquake. Second and Alice streets.

NEW L. C. Smith typewriter cheap. Call 862 Market st., Oakland.

ONLY $400 for six-room portable bungalow; easily re-erected; fine investment. Owner, 1255 Harrison st., Oakland; Oak 5976.

OAK. POUND, 26th and Peralta; hunting, house dogs. Phones Oakland 893, A 1028.

OFFICE desk, half price; table top 49x31; solid oak. Phone Ped. 2369.

SURE THING, we are closing out our stock, fixtures, buildings and firewood; you make the price but for the pullets and young hens (selected layers) you will have to pay $1 and $1.25 each, and that goes. Fairoaks Poultry and Duck Farm, corner College and Shafter aves.; phone Piedmont 11??.

SECONDHAND lumber, doors, windows, skylights, toilets, bricks, sinks, gas fixtures and all kinds of pipe. Cor. 39th ave. and E. 14th st. phone Merritt 254; New Oakland Wrecking Co.

SECOND-HAND lumber. Fortin, 14th and Washington.

WHITE sewing machine, new, drop head; $45, terms. Address A. A. I., 1487 Mitchell st., E. Oakland.

WANTED—MISCELLANEOUS

A—Highest Price

GOOD cast-off clothing and shoes. Ring up Oakland 6793, or write; will call at once. Uncle Jake, 834 Washington.

AAA—ALL kinds of second-hand clothing bought and sold. J. Muller, 530 8th st.; phones Oakland 645, A 3034.

DON'T sell your household goods until you see J. Coleman, 412 11th st., where you will realize more for it. Phone Oakland 3268.

FURNITURE WANTED—We will give you more for your furniture and household goods than you can get elsewhere. J. A. Munro & Co., 1007 Clay st., Oakland; phone Oakland 4671; 911 Phelan Bldg., S. F.; phone Douglas 641.

IF you must have the most money for your furniture, merchandise, etc., call up Oakland Auction Co., Meysel & Meysel, auctioneers; they will pay you the cash or sell on commission. 359-363 13th st., near Franklin; phones Oakland 4479, Home A 4479.

MOTORCYCLE.

Collector wants good machine; must be cheap for cash; state make and price. Box 2925, Tribune.

WANTED—For spot cash, second-hand upright piano, $65 to $100. Box 2752, Tribune.

500 TO 1000 lbs. tea lead or good clean pipe cuttings wanted. Tribune office, 8th and Franklin sts.

HORSES AND VEHICLES

A GRAY horse, 7 years, weight 1600; sorrel team, 4 years, 2600 lbs.; team black mares, 4 years, 1200 lbs.; pinto, 8 years, ride and drive; pacer, 6 years, fastest driver in Oakland; farm team, mare and horse, 240?, a shetland pony, ride and drive. Brunzel, 717 Clay.

CUT RATES for hacks and livery; special care and best feed for board. 5?? 11th st., Dashway Stables.

FAMILY horse and buggy for hire; part of day or week; to reliable party. Apply 1312 Grove st.

FANCY matched team; good cheap plow team; 2 good drivers. 4?34 E. 14th st., Fruitvale.

GOOD express wagon, $50 for quick sale; heavy hand-made buggy, $35. Poultry farm, College and Shafter aves.

HORSES and rigs of all kinds for hire by day, week, month. 1320 San Pablo; phone Oakland 3420.

TWO teams, good plow horses, cheap. 3847 Boulevard, near 41st ave., Fruitvale; no dealers.

WANTED—Light farm wagon, old or new, about 3-inch skein or 1½-inch steel axle. Address Weir, 1619 Pine st., San Francisco.

$65—HORSE, harness and buggy for price of the buggy; call Tuesday. Ruedy & Uldick real estate, Melrose station.

GRADUATE MASSEUR

ALBERT TRUEB — European - trained masseur. Refers to Dr. Crowley, Dr. Buteau and Dr. Hamlin. Phone Oakland 5724. Gives treatment at your home.

EDUCATIONAL AND MUSICAL

A Modern School for Modern Times.

Polytechnic Business College

and School of Engineering, 806 12th st., Oakland, Cal. Leading Business College of the West. Courses in Business Training, Shorthand, Typewriting, Telegraphy, also Civil, Electrical, Mining and Mechanical Engineering. Summer school. Free catalogue.

A—Piano Studies—A

You are not too old to learn. Special children's or adults courses. Double the progress in half the time. Low rate on trial term. 516 32d st.; Piedmont 5488. WEST-COAST CONSERVATORY.

A VOCAL teacher and soloist, Boston graduate, will make special rates to pupils beginning lessons this month; private lessons; Italian method. Phone Piedmont 1110 for appointment.

AA—VOICE culture, piano. Direc. Mrs. F. Lercher. 573 17th; phone Oak. 3947.

A—Shorthand, typing, school work; private instruction. Mrs. Crichton, 668 17th.

ENGINEERING—Civil, elec., min., mechanical, survey, assay; day, evening; established 1864. Vander Naillen School, 51st and Telegraph ave., Oakland.

I WANT to sell my beautiful upright piano; terms can be arranged if necessary. Mrs. Boedefeld, 1024 Tevis st., Fruitvale.

MRS. HAMBLETON'S Grammar and Commercial School. 963 Oak st.—Grammar day school for girls and boys, also classes in bookkeeping, mathematics and business practice.

Private Instruction

given by experienced lady teacher in English branches of both private and public school work; terms moderate; best of references. "I" 880 Fairmont ave., Oakland.

PRIVATE lessons in shorthand, Pitman system; teacher from New York Business College. 578 17th st.; phone Oakland 9476.

SHORTHAND, TYPEWRITING, office methods, private classes, professional instruction, speed methods. Personal direction of Frederick G. Ilsen, certified teacher. Office 43, 1065 Washington st.

VERY best and most advancing instruction, piano or singing; $4 month. Miss Harrington, 1957 Myrtle.

MEDICAL

AAA—DR. BRINK

517 23d st., near Telegraph ave., Oakland. SPECIALIST FOR WOMEN.

LADIES—If you are suffering from any ailment peculiar to your sex or in trouble and worried about your condition, consult a physician who is always successful and who guarantees immediate results without detention from home or work.

His offices are well appointed, strictly private and equipped with the most modern appliances essential to the proper treatment of women. His fees are very moderate and his advice absolutely free. Private sanitarium with trained nurses when required. Hours 10 a. m. to 8 p. m. Sundays 10 to 2. Phone Oakland 7901.

ATTENTION LADIES—Dr. Hicks, 933 Market st., bet. 5th and 6th., S. F.; women only; no delays or disappointment; relief guaranteed; painless methods; most obstinate cases treated; all female complaints and irregularities treated: absolutely harmless; low fees; by consulting specialist you save time and money; advice free; 10 a. m. to 4 p. m. and 6 to 9 p. m.; Sunday, 11 a. m. to 2 p. m.

AAAA—SPECIALIST FOR WOMEN—Regular licensed physician and reliable specialist for many years in all women's ailments; low fees; consultation free and strictly confidential; 10 a. m. to 8 p. m.; confinements, with nurse, $30. 1124 Fillmore st., San Francisco; phone S 2243.

AA—ST. MARGARET'S Maternity Home; confinement and adoption; all women's and children's diseases treated; free treatment every Wednesday, 9 to 11 a. m. 171 E. 14th st.

A—PRIVATE home before and during confinement; reasonable; adoption if desired; large grounds; home comforts. Mrs. E. Clarke, 563 21st., Oakland.

DR. ADAM LYONS, physician-surgeon, 62-63 Delger Block, Broadway and 14th, specializing genito-urinary diseases.

MME. E. SIMON, graduate midwife and electrician; private home for confinement; terms moderate; 12 to 3 p. m. 3220 Washington, Fruitvale; Merritt 167.

RHEUMATISM, sciatica, lumbago, locomotor ataxia, asthma and other lung troubles, and nervous diseases a specialty. L. F. Sternemann, M. T. D., 518 Jones; phone Oakland 4767; hours 5 to 8 p. m. daily; Sundays 10 a. m. to 5 p. m.; no drugs.

PHYSICIANS' DIRECTORY.

DR. F. D'EVELYN—Office, 2115 California st., San Francisco; phone West 1144; hours 1 to 3. Residence, 2103 Clinton ave., Alameda; phone Alameda 150; hours 9 to 10 a. m., 7 to 8 p. m.

OSTEOPATHY

DR. F. A. LACEY, Osteopathy, Electro-Therapeutics. Oakland Bank Building, Broadway 12th; phone Oakland 3463.

HEALTHATORIUM

Stomach Trouble

is almost universal. People take up the wrong system of cure, which does not get at the bottom and remove the cause. OUR SYSTEM of treatment removes the cause and thereby produces a PERMANENT CURE. No drugs or surgery used, but all diseases cured by natural methods. Investigate at once. Phones Oakland 2063, Home A-2629; 1012 Telegraph ave., near 26th. Graduate physician in charge.

HAIR PHYSICIAN

DR. M. M. CARTER, hair physician—Diseases of head and hair treated; scalp and facial massage, shampooing and manicuring. Rooms 67 and 68, 1065 Washington st.; phone Oakland 8204.

HAIR SPECIALISTS

SUPERFLUOUS hair painlessly removed by electric needle. Mrs. M. Moreau, 1065 Washington st., Blake Block, room 69.

VALPEAU'S FEMALE PILLS

VALPEAU'S female pills are sure; best regulation pills sold; price $2.50 by express. Osgood's Drug Store, Oakland.

INVALIDS HOME.

PRIVATE home; invalid, aged, convalescent persons. 432 37th; Piedmont 5026.

FURNISHED HOUSES TO LET

AN elegantly furnished house, 7 rooms and extra kitchen and sleeping porch; Telegraph ave., near 38th; convenient to Emeryville race track; references. Phone Piedmont 1573.

A COZY 5-room furnished cottage; bath, gas, electricity; block from Key Route; piano and sewing machine; all complete; rent reasonable. Call 810½ 54th st., near Grove.

COTTAGE 3 rooms and bath, modern; near cars and Key Route; $17.50. Kreekholm Court, 632 48th st.

MODERN, 7 rooms, 2-story, furnished, near Key Route and cars; rent reasonable. 684 33d st., Oakland.

MODERN, 7 rooms, near Key Route and cars; $40. 684 33d st., Oakland.

SUNNY 6-room house; centrally located; near Key Route. Phone Oakland 4545.

THREE-ROOM cottage, furnished; rent reasonable. 822 15th st., in rear.

$30.—SIX large sunny rooms, furnished; piano, bath, basement; lot 50 feet; close to cars and S. P. local. Phone B-1089. 1021 E. 17th st.

UNFURNISHED HOUSES TO LET

AN elegantly furnished house, 6 rooms and bath, hardwood dancing hall, for rent, moderate price; near Key Route and cars. 4155 Terrace; Piedmont 5362.

CHEAP—5 rooms; bath; very nice. 1716 Eagle ave., Alameda, nr. Grand station.

FIVE-ROOM modern bungalow, splendid neighborhood, Vallez and 26th sts; rent $22.50. Phone Oakland 5669; water free.

FOR RENT—8-room house and sleeping porch, bet College and Telegraph; price $32.50. Address 2512 Regent st., Berkeley.

FOR RENT—6-room cottage, modern; 1076 56th st. Phone owner, Oakland 2195.

NEW modern cottage, 5 rooms; close to two car lines; 7-foot high floored basement; large lot and driveway; rent reasonable. Owner, John T. Reynders, 1104 E. 23d st.

TO LET—A new modernly equipped bungalow, 5 rooms and bath; extra room in basement for maid; furnace heat in every room, also fireplace in dining room; large basement, lawns and garden cared for by owner; gas, electricity; 7 minutes from Broadway. 195 Newton ave; take 4th ave. car at 13th st. and Broadway.

FURNISHED FLATS TO LET

ATTRACTIVE 5-room flat, handsomely furnished; reasonable. 1251 9th ave., corner E. 15th st.

BEAUTIFUL 4-room flat, nicely furnished, very sunny. Northeast cor. 31st and Grove.

FURNISHED flat; every convenience; rent reasonable; also furnished housekeeping rooms. 2170 Market st.

NEATLY furnished 4-room sunny upper flat; modern conveniences; reasonable; phone and bath. 494 Hawthorne, opp. Telegraph.

THREE rooms and bath, completely furnished; gas, coal range; rent very reasonable. 1202 14th st.

UPPER sunny modern furnished flat, 3 rooms, bath; adults only. Call 3061 West st., corner 31st.

UNFURNISHED FLATS TO LET

A LOWER flat, 5 rooms and bath, 2 blocks to Key Route; 38th and Grove sts; renovated; $21.50.

ELEGANT front room, with exclusive bath. 1216 Brush, corner 15th.

Flat For Rent

Six rooms, modern in every respect; rent very reasonable; good location; a few minutes' walk from 14th and Broadway. Apply 1008 14th st.

FOR RENT—A new, modern, up-to-date flat of 6 rooms and bath; close in, between Castro and Brush. Apply 715 17th st.

FINE modern upper flat, 7 rooms and bath; garage. 909 Grove st.

NEW flats; exceptional; modern improvements; sunny, steam heat, electric vacuum cleaner, phone, garden; few minutes' walk either train service; leading shops; choice location; rent reasonable; references. 1431 Webster st., Oakland.

MODERN 4-room flat for rent; near S. P. and Key Route stations. 1918 Harmon st., South Berkeley.

NEW, modern upper flat of 6 rooms; rent reasonable. 249 Bay Place, near Piedmont Baths.

SUNNY, modern upper flat seven rooms, bath, laundry; 5.2 28th st., between Telegraph and Grove st. Apply 600 Merrimac st.

TWO flats, near Key Route, at Broadway, 5 and 6 rooms, $20, $22.50; 7-room upper flat, near 17th and Grove, $27.50; also 6-room flat on Grove, close in, $25; 3 lovely lower flats, 8 blocks from 12th and Broadway, $30; 9 rooms on Market st., $37; 7-room cottage, 53d st., $15; 5-room cottage at Alcatraz ave., $22.50; 100 choice flats, cottages and houses in all parts to move right in. Phones Oakland 2625, Home A-2842. UNITED REALTY CO., 1110 Clay st., bet. 12th and 13th.

TWO 4-room and one 9-room flats; convenient for renting rooms; rent reasonable. 1059 Poplar st., near Key Route station.

THREE-ROOM new modern flat, wall bed; 915 Tenth, near Myrtle. See proprietor, Hotel Holland.

1218 HAIGHT, near Lyon, San Francisco, opposite Buena Vista Park—Fine new flat, 6 rooms; modern improvements; rent reduced.

$25—SUNNY 6-room flat, opposite Madison park. The Alden Co., 1003½ Broadway.

FURNISHED ROOMS TO LET

A LOVELY sunny bay-window room in private home, $10, also smaller front, $5, for gentleman; near S. P. and Key Route locals. 914 Filbert, or phone Oakland 8008.

At The Anwa

Just built; absolutely up-to-date; electricity, hot water, phone and call bells; 50c-$2 day; transient. 512A 13th st.

At St. George, Of Course

371 13th; $1.50 to $7 week; housekeeping.

A LOVELY room for two men running water, phone; opposite high school, 640 12th st.

AA—SUNNY rooms, $2 up; hot water, free baths; fine location. 572 10th st.

BEVERLY 958 Clay—Furn. rms., $2.50 week up; hot and cold water; transient.

FACING park, 3 minutes to S. F. locals and cars, 5 minutes to Broadway, sunny front bay-window room, with or without board. 168 9th st.; phone Oakland 6910.

GOOD, cheap room at 719 11th; phone Oakland 5077.

LARGE sunny front room, comfortably furnished, suitable for one or two gentlemen; close to Key Route, bet. Grove and Telegraph. 558 Merrimac.

NEWLY furnished small room; private family, terms reasonable; all conveniences; baths; central. 1166 Jefferson.

NICELY furnished front room in private family; lady preferred. 544 38th st.

ONE or two nicely furnished sunny front rooms in private family; rent reasonable; fine location near locals. 727 7th st., corner Brush.

STRICTLY modern home, large finely furnished rooms; sunny, fine surroundings, down town, furnace heat. 663 11th st.

TWO sunny furnished rooms, bath included; neat, reasonable. 1016 Magnolia, between 10th and 12th sts.

UNFURNISHED ROOMS TO LET

A BROADWAY, down-town lot of rooms, beds furnished; your price; neat, modern, possession Jan. 1. Phone Oakland 8675.

ROOMS AND BOARD.

AA—FINE sunny room for one or two gentlemen; home cooking; near local and cars; nice neighborhood; reasonable. 859 Kirkham st., bet. 7th and 8th.

AT the Elkton there are sunny rooms with board; running water; on Key Route line; Sunday dinners a specialty. 817 12th st.; phone Oakland 8048.

AA—LARGE sunny rooms, private bath; excellent board, individual tables; large grounds. 1029 Madison, cor. 11th.

AT The Palms, 1103 Filbert—Bright, sunny rooms; excellent board. Phone Oakland 2351.

BOARD and room in private family for two gentlemen; large rooms, sun all day. 866 31st st.

ELEGANT room with excellent board in private family; terms moderate. Phone Piedmont 4583.

ROOMS AND BOARD (Continued.)

FIRST CLASS room and board for two young men, $4.50 per week; home cooking; phone, bath, gas. Call 1572 Grove.

HOME-COOKING; room with board, suitable for two gentlemen or couple; near Broadway Key Route. 529 23d st.; phone Oakland 8406.

HIGH CLASS board with rooms, convenient to narrow gauge. 1375 Madison; references.

NEWLY furnished sunny rooms with board; home cooking, steam heat; reasonable. 1067 Oak st.

NICELY furnished rooms, with or without board; private family. 1971 Jackson st.

NICELY furn. sunny rms., furnace heat; excel. table; reas. 484 29th; Oak. 8102.

ROOMS and board, reasonable. 592 Sycamore st., bet. 25th and 26th, near Grove st.

ROOMS and board, home table, steam heat and modern conveniences. 678 13th st.

SUNNY rooms; excellent board, individual tables; reasonable rates; block from Key Route, four blocks Broadway. 654 13th st.

SUNNY room with good board for two, also single room. 1401 Castro, cor. 18th.

THE AVONDALE, 534 28th st., near Telegraph—Rooms with private bath, also single; excellent board; references.

ROOM AND BOARD WANTED.

REFINED married couple desire comfortable room; steam heat preferable, and good table board; must be centrally located, not over 5 min. from postoffice; references required. Address Box 2964, Tribune.

SCHOOL TEACHER in Oakland wants board and room in private family. Box 2855.

YOUNG man desires room and board, private family; reasonable; near Park and Santa Clara, Alameda. Box 2947, Tribune.

CHILDREN BOARDED

FIRST-CLASS care and board for 1 or 2 children by widowed lady. 414 E. 18th street.

HOUSEKEEPING ROOMS

At St. George, Of Course

371 13th; $4 to $6 week; housekeeping.

A DESIRABLE sunny front suite, housekeeping; gas free; other housekeeping rooms. 72 San Pablo ave.

ARION—Pleasant, reasonable; first-class in every respect. 915 San Pablo, near 22d Key Route.

AT 806 Madison st.; must fill house; name your rate; modern; children taken.

COMPLETELY furnished, 2 or 3 rooms for housekeeping; regular kitchen; private family; adults, references. Box 2534, Tribune.

HOUSEKEEPING rooms, furnished; gas, electricity; $1.75 to $3.75 per week. 1059 Castro.

LARGE sunny bay-window room for housekeeping; grate; also single room; bath, laundry; reasonable. 1317 Alice; phone Oakland 9237.

MODERN furnished housekeeping rooms; phone, electricity, bath. 644 18th st., cor. Grove.

NEWLY furnished housekeeping apartments; reasonable; opposite Y. M. C. A., one block from Key Route. 5061½ Telegraph ave.

NEW large front sunny housekeeping rooms. Apply 1020 Brush, cor. 11th.; Boyce.

NICELY furnished housekeeping rooms; sunny; bath; phone; gas. 169 10th st.

NEWLY furnished, sunny, connecting housekeeping rooms. 668 18th st.

THREE front sunny furnished connected housekeeping rooms; sink and bath, gas range and phone; choice location; very low rent. 1730 9th ave., East Oakland.

THREE sunny lower unfurnished rooms for housekeeping; kitchen, pantry, gas, bath; very reasonable. 942 Magnolia street.

TWO splendid sunny housekeeping suits, including gas and water; $4. 1226 Broadway.

THREE unfurnished housekeeping rooms, all conveniences; also two new 5-room flats. Address 1335 Myrtle.

TWO nicely furnished sunny housekeeping rooms; bath and phone; rent $4.50 per week. 264 9th st.

TWO nice front furnished housekeeping rooms with buffet kitchen; $4 per week, including gas. 1025 7th ave.

THREE sunny housekeeping rooms, furnished; gas, bath, electricity; $16. 752 4th st.

TWO nicely furnished front housekeeping rooms; all conveniences; reasonable. 1178 Myrtle, cor. 14th.

TWO large sunny front rooms; closets, bath, phone; $12. 1638 Channing, Berk.

TWO or 3 housekeeping rooms; also room and board. 457-A 34th st.

4 FURNISHED or unfurnished rooms for light housekeeping. Call before 10 a. m., 667 11th st.; phone Oakland 2223.

560 CLAY, near 10th; two neatly furnished housekeeping rooms; running water, gas, bath, phone; $3.50.

APARTMENTS TO LET.

At Newsom Apartments

New, beautifully furnished; private phone, heat, etc.; 3 blocks Key Route Inn; reasonable. 24th and Valdez, east of Broadway.

At Maryland Apartments

Oakland's leading family apartment house; modern and homelike; steam heated; private phones. NW. corner 23d and Telegraph ave.

APARTMENTS, The Safety—1, 2 and 3 rooms; new and modern; reasonable; no car fare. 228 San Pablo ave.

AA—AT St. Nicolai, 16th and Clay—Quiet, modern, elegantly furnished apts.

APARTMENT of four furn. or unfurn. rooms; private bath, heat. 800 14th st.

BURCHARD APARTMENTS, 1569½ Broadway, near 22d st. Key Route—3-room apartment for rent; private bath, steam heat; completely furnished.

BEAUTIFUL and select 3-room flats; every convenience; adults. Athol ave. and Acton Place.

Casa Rosa Apartments

New, completely furnished; reasonable; 1 block Key Route, 5 minutes City Hall. 1213 Market, opp. 16th; phone Oak. 4164.

COZY apartments; free gas and lights. The Colonade, 146 33d st., bet. Grove and Telegraph; phone Piedmont 2056.

EXTRA, ELEGANT, LATEST

Secure one of the 2 or 3-room furnished apartments, just completed, at the elegant Frederick Apartments, 41st, near Telegraph Key Route station; $30 to $50.

ELEGANT, modern, 3-room apartment; klinker mantel, polished floors; unfurnished; range furnished; back Piedmont Baths; reasonable. 179 Vernon Terrace.

Laguna Vista fronting lake, at 22d st., cor. Harrison boulevard, furnished bedroom, dining-room, alcove kitchenette, dressing-room, bath; wall bed, private porch, steam heat, hot water, phone; $35-$37.

MURI-ELL, completely furnished 2 and 3 rooms, private phones, steam heat, etc., in beautiful location; 1½ blocks from 22d st., Key Route depot. 327 Grand ave., nr. Webster; $25 and up.

Palm Inn Apartments. 534 25th st. New two, three, four rooms, furnished; sunny, large grounds and billiards; sleeping porches; close to Key Route; garage; room for auto.

Roslyn—19th & Telegraph

1 to 4 rooms, furnished or unfurnished.

THE DON, 22d and San Pablo ave.—Cozy housekeeping 2-4-room suites; low rates; baths and phone. Phone A 1420.

TWO apartments, 3 rooms each, $16 and $18; convenient sunny. 514 17th st.

Vue Du Lac

3d ave., at E. 16th st.; phone Merritt 1765—Perfect neatness, all conveniences and refined surroundings at the lowest rates in Oakland; Dimond car passes door.

HALLS TO LET

Porter Hall 1462 Grove st.; D. V. Deuel, Secy.; O. 8244. Lodge rooms, maple floors; store for rent.

STORES AND OFFICES

LARGE offices, 20x38, second floor of Tribune Bldg., cor. of 8th and Franklin sts.; rent reasonable; will give lease to a good tenant. Apply J. J. Conners, Tribune.

LARGE store for any business; 781 12th st. Owner at 1059 14th st.

STORE and two rooms for rent. $14 Alice st., Oakland.

HOUSES AND ROOMS WANTED

AA—WANTED—An up-to-date flat or bungalow, walking distance to 14th and Broadway; state rent and location. Box 2767, Tribune.

A FURNISHED apartment house. Phone Oakland 7834.

FURNISHED house 5 or 6 rooms, near business district state address and rent wanted. Box B-857, Tribune.

MODERN 3-room unfurnished apartment near business section; couple. Box 2933, Tribune.

WANTED—Four or five-room flat or apartment, furnished or unfurnished; adults; walking distance City Hall. Box 853, Tribune.

REAL ESTATE

KOENIG & KROLL
OFFER ON EASY TERMS

$3350—Lot 200x205, 7-room house, very high basement; stable, well; near E. 14th st., close to Lockwood school.
$2750—Cottage 5 rooms; Brockhurst st., near West; terms very easy.
$2350—5-room cottage; lot 34x136; West Berkeley.
$1500—5-room cottage; 9th st., near Snyder.
$2800—5-room house; East Oakland; lot 45x115.
$1750—Store and living rooms; Park ave.
$1500—Lot 55x321; near Seminary ave. and E. 14th st.; will build.
$950—Corner lot, 36x185; East Oakland; will build.
$800—Lot 46x144; East Oakland; will build.
$3250—10th ave., near 26th st., 6-room bungalow; lot 30x150.

KOENIG & KROLL
878 Broadway, corner Eighth.

PIEDMONT LOT CHEAP
$300 Down

balance terms to suit; lot 60x130, on Estrella ave., Central Piedmont tract; unobstructed view. Must sell; owner leaving for Washington. For particulars write K., box 355, Sacramento, Cal.

WE can rent, sell or exchange your property, city or country. Mackin Investment Co., suite 9, 1219 Broadway; phone A 4055.

$4100

Modern 7-room house on north side of Howe st., near Telegraph ave., Berkeley. Will take lot as part payment.

$3600

A pair of flats on Myrtle st., in good condition; all rented. Will take lot as part payment.

A Bargain

Close in lot. Will sell or will exchange for smaller or larger property. What have you?

F. A. WILL,
969 Broadway

COUNTRY REAL ESTATE.

DO you want 320 of level agricultural land, rich sandy loam soil, suitable for alfalfa, grain, apples, etc., water 8 to 15 feet, on a railroad and near a station? If you have $400 and will take time to look at property call personally on H. Toy, Hotel Manx, San Francisco.

FOR SALE—Unencumbered ranch; Lake Co.; 160 acres; large bearing orchard; finest water, fertile soil, timber; 5-room cottage, barn and out-buildings; no agents. For particulars address owner, Box 2404, Tribune.

INVESTORS IN EUCALYPTUS LANDS.
An unsurpassed opportunity to secure from twenty-five acres up of eucalyptus in the famous Santa Maria Valley, where the fertile soil and its proximity to the coast makes ideal conditions for the growth of these trees.
The first year you plant the trees, the second and third year you care for them, the fourth year you pay one-fourth on the purchase price of the land and one-fourth each succeeding year for three years. The land is limited to a few hundred acres in quantity and first come first served. A snap like this has never before been offered in California.
Get in on the ground floor and secure a grove worth while for little money.
For further details write A. L. Stanley, Santa Marie, Cal.

RANCH, 160 acres, in El Dorado county, $1600; 85 acres can be cultivated; can drive all over land; trees, sugar pine, oak and cedar; improvements such as house, etc., burned down. Will exchange for vacant lots in Oakland; good spring on land; 3 miles of Fair Play, 2 miles of Akum postoffice, 10 miles of railroad; soil, sandy, rich. Rooms 49 and 50, 966 Broadway, Oakland, Cal. Section 16, township 9, range 11 east, M. D. M., in Consumnes township, El Dorado county, California.

Walnut Land

5 to 10-acre tracts along new electric road to Oakland; trees now bearing; will double in value in a year's time; easy terms.
PERKINS-SMITH COMPANY,
No. 1 Telegraph ave.

FRUITVALE REAL ESTATE

$50 CASH, balance $10 per month, lot 100x100.
$100 cash, 4 rooms; modern; $15 per month.
We can sell you any property in Fruitvale or exchange for country property.
FRUITVALE REALTY CO.,
Corner E. 12th st. and Fruitvale ave.

HOUSES FOR SALE

ADAMS POINT BARGAIN—New 7-room house; $200 down, $4400; also 6-room cottage, $3000; hardwood floors. Box 2926, Tribune.

A MODERN 6-room cottage; good location; lot 40x140; bet. two car lines; cheap. 667 E. 27th st., East Oakland.

ANY lot you like; I'll buy it and build home to suit; 1-10th cash, balance like rent. Box 2762, Tribune.

MODERN 5-room cottage for sale, $2000; $100 cash, balance like rent. 693 E. 27th st.

BEAUTIFULLY furnished modern home; easy terms; near Key Route. 848 56th st.; Grove st. car; Piedmont 4997.

COZY 5-room bungalow just completed, beautifully finished, on best street in Elmhurst; $2500, easy terms. Owner on place, 90th ave., block north of E. 14th st., C. F. Gibbs.

FOR SALE—A great bargain, a 5-room bungalow, just completed, latest improvements, hardwood floors, sleeping porch, etc.; lake district, walking distance, last one out of four; must be sold; terms. 1256 3d ave., bet. E. 12th and 16th sts.

FOR SALE—Fine home of 7 sunny rooms; extra large closets; sleeping porch, automobile driveway; near Adams Point; one block from car. Owner 1215 Broadway.

FOR SALE, terms to suit purchaser, very desirable location in Alameda, close to stations, 8 rooms, large attic, cement basement; all modern; lot 48x150. Box 2959, Tribune.

FOR SALE—5-room cottage, cor. Coronado and 51st sts., 1 block from Broadway; fine new house. See owner there.

I'LL buy any lot you like, furnish plans and build to suit; 1-10th cash, balance like rent. Box 2745, Tribune.

FOR SALE—Only $2200 for new 2-story house lot 60x120, in the heart of Elmhurst; one of the best bargains on the market; must sell. For particulars call in evening, C. Robertson, 1012 Adeline st., West Oakland.

FOR SALE—Modern 6-room cottage, just completed; select location; lot 40x100; easy terms; also choice building lots on terms. Inquire owner, room 214, Bacon Bldg.

FOR SALE—A fine cottage of 6 rooms, near school, Key Route and cars; close in; fine location; sacrifice; no agents. Apply owner, 1024 Union st.

MUST BE SOLD.
Pretty, fully furnished villa residence in best part of East Oakland. Best offer accepted for equity on account of owner leaving for Vancouver. Write to owner, 178 E. Oak st., Oakland.

MUST SELL,
regardless of price or terms, your's will be mine, new 4-room modern cottage; high basement, pressed brick mantel, china closet; close to S. P. station, near E. 14th st., Melrose district. Box 2771, Tribune.

HOUSES FOR SALE (Continued)

NICE little cottage, paying business attached; opp. school; $1750 cash or reasonable terms. 26 N. 2d st., San Jose.

NEW modern furnished 5-room house, 2 lots, close stations. P. Priviato, 14th st., E. Elmhurst.

$250 Cash, $25 Monthly

buys choice of 3 up-to-the-minute 5 and 6-room swell brand new houses, on fine view lots, 4 blocks above the Foothill boulevard; close to two street car lines; in restricted district. The Key Route will greatly advance the value. Price $2800, $2900.

$100 Cash, $20 Monthly

buys 4 large room bungalow, built two years, with 50x145 lot; one block from 14th st. cars; in the warm climate of Elmhurst; chick yard, garden, driveway; S. P. new electric line will soon advance value. Price $2500; fine home.

$300 Cash, $35 Monthly

buys 7-room Colonial house; lot 38x140; on 35th st.; 4 upstairs bedrooms, all sunshine; every convenience; finely located; snap; owner sick in Arizona. Price $4000.

$250 Cash, $25 Monthly

buys lovely new Piedmont 5-room modern house; nice height; close to Key Route. Price $3350.

$200 Cash, $18 Monthly

buys A-1 new bungalow; corner lot; all improvements; Upper Fruitvale; new Key Route will raise value; now only $1900.

$100 or $150, $200 Cash

buys choice of six Melrose and Fruitvale cottages and bungalows; new and modern; close to 14th st. cars and S. P. ferry train; good lots; delightful climate. Prices $1800 to $2250; monthly $18 to $22.

$200 to $350 Cash

Choice of 4 new North Oakland 5 and 6-room cottages and bungalows; close to Key Route service; modern homes; fine locations; easy monthly payments. Prices $2600 to $3600.

Monthly Payments, Including Interest

Choice of 50 new houses, cottages, bungalows, for sale, little down, balance monthly; every part city. A square deal every time.
The house sellers of Oakland. Call, write or phone. Our office and auto at your service, Sunday, Monday and daily.

United Realty Co.

1110 Clay st., between 12th and 13th.
Phones—Oakland 2625; Home A-2842.

$300 CASH, $30 monthly; large lot, 9-room house, fine condition; block from car, Santa Clara ave. Kerr, owner, 453 Fairmont ave.

LOTS FOR SALE

APARTMENT HOUSE SITE.
A short distance west of Washington st.; good location; 75-feet front; close to business center and ideal location for apartments. The right time to buy this is now. Box B-856, Tribune.

A BARGAIN—Fine lot in the city of Oakland, two blocks from street car, built up section; price $680; will take $70 cash and $8 per month. William A. Sweeny, 1423 Central ave., Alameda, Cal.

A GREAT bargain, a large lot, good location, in Regent Park, Berkeley; sell or exchange. Address Owner, box 2923 Tribune.

BEAUTIFUL BUILDING LOT BARGAIN.
OVER HALF AN ACRE, 100x270 FEET, HANDY TO S. P. DEPOT; RAPID TRANSIT TO S. F. OR OAKLAND, CLOSE TO MAIN LINE, ELECTRIC CARS, 5c FARE; FINEST TYPE OF IMPROVEMENTS; LOW TAX AND WATER RATE; 27,000 SQUARE FEET OF GOOD RICH LOAM FOR FRUITS, FLOWERS AND TABLE PRODUCTS. THIS IS A BARGAIN—ALIVE WITH A SPLENDID OPPORTUNITY. OWNER WILL SELL IF TAKEN NOW ON EASY TERMS, $250 DOWN AND $25 PER MONTH. BOX B-854, TRIBUNE.

BUILDERS OR INVESTORS.
A MONEY-MAKER.
270 feet south exposure; a step from Piedmont ave. cars; good view and splendid location; all improvements; owner will sell on easy terms. Box 855, Tribune.

Here's a Real Snap

Buy this fine lot at once and make $250. The last unimproved lot in Greenwood ave., in Fourth Ave. Terrace, will be sold cheap—$1100 buys it. Will take half cash, balance 6%. Entire block improved with fine homes. All other lots selling for $1250 in this neighborhood.
J. C. ARNOLD,
Oakland Tribune Office.

SANTA FE LOTS.
Splendid opportunity to pick up some good buys in this tract. For residence or business lots see L. M. GOVE, room 201, Oakland Bank of Savings building.

ROOMING HOUSES FOR SALE.

A 24-room apartment house, 2 and 3 rooms; always full of good tenants; rent only $75; clearing good money; good reasons for selling as one can see; worth $1600; price only $1100. Combellick & Peterson, 905 Broadway; A-4024.

FOR SALE—Furniture of 9 rooms; rent $25; income; price right. 717 10th st.

PROPERTY TO EXCHANGE

EQUITY of $1400 in beautiful bungalow to exchange for vacant lot. 5220 Genoa st.; phone H 6709.

EQUITY of $1400 in 5-room modern cottage for a good lot; Grove st. car. 858 56th st.

PROPERTY at Klamath Falls, Oregon, to exchange for Oakland realty, improved or unimproved. Box 2754, Tribune.

$50—GOOD level flat land for alfalfa or fruit; all clear; in the Sacramento valley, for Oakland property. Abbott, 977 Broadway, room 24.

PROPERTY WANTED

AA—I WANT to buy a 5-room bungalow; must be up-to-date in every respect; walking distance from 14th and Broadway; state price, terms and location; no agents. Box 2748, Tribune.

WANTED—Income property not over $15,000; must be bargain for cash; give location, price and present encumbrance. Box B-869, Tribune.

WILL someone build and finance a bungalow on a lot I have selected? Have $300 for first payment. Box 2952, Tribune.

MOVING AND STORAGE

AAA—PEOPLE'S EXPRESS CO.—The best teams and service in the city; large, well-padded vans; furniture moved, packed, stored or shipped. 415-418 9th st.; phones Oak. 4447, A 2144.

BEKINS

OF COURSE.
1070 Broadway, near 12th st.

COOK-MORGAN Storing and Moving Co.—Furniture, pianos, merchandise, packing and shipping. Office, 503 14th st; phone Oakland 3225.

FURNITURE stored in separate rooms at reasonable prices. Porter, 1016 Broadway; phone Oakland 1990.

LYON STORAGE AND MOVING CO.—Packing and shipping. 437 14th st; phones Oakland 2071; Home A-2071.

PRESCOTT Van and Storage Co.—Separate compartment; hauling free. Office, 1115 23d ave; Merritt 482, B 1144.

HOUSE MOVERS

H. R. HENDERSON—Raising, shoreing; moving; buildings bought and sold. 481 22d st.; phones Pied. 269, Home 5153.

FURNITURE FOR SALE

GOLDEN OAK round extension table and 6 leather seated chairs, $25; buffet to match; weathered oak extension tables, $3.50, $4 and $5; No. 7 California range set up complete, $8; gas range, $5, $6; gas heaters, special, $50; lace curtains, 25c pair. See the cash buyer's friend, Oakland Auction Co., 359-361-363 13th st., near Franklin; phones Oakland 4479, A-4479.

PARTIES leaving will sell furniture of 4-room flat; snap. Phone Oakland 7221.

TAILORS

EASTERN TAILORING CO.—Best men tailors in Oakland. 312 Telegraph ave.

JAPANESE tailor for ladies. 1004 Jefferson st., near 10th st.

MONEY TO LOAN

Barrels of Money

I am prepared to make real estate loans in Oakland, Berkeley, Alameda or Fruitvale quickly at low rates of interest. When you want a loan at a low rate, ring me up or drop in and see me.

Geo. W. Austin

A. V. LONG, MGR. LOAN DEPT.
1018 Broadway, near 11th Street.
Telephones—Oakland 4943; Home A-3132.

HOLIDAY MONEY

WE HAVE BARRELS OF IT
SALARY AND FURNITURE LOANS

OUR SALARY LOAN DEPT. MAKES LOANS TO SALARIED PEOPLE IN DOUBLE-QUICK TIME AND UNBEKNOWN TO EMPLOYER, IN AMOUNTS FROM $10 TO $50. SEE US AND BE CONVINCED.
OUR FURNITURE LOAN DEPT. MAKES LOANS FROM $25 TO $500 ON FURNITURE, PIANOS, HORSES, VEHICLES, LIVE STOCK, ETC.

TERMS.
Borrow, repay, in monthly paymnets for
$ 20—2, 3 or 4 months.
$ 50—3, 4, or 5 months.
$100—5, 7, 9 or 12 months.
Other amounts in proportion.

PACIFIC LOAN CO.

"THE STANDARD LOAN OFFICE."
Room 306, Bacon Building.
12th and Washington sts.
Phone Oakland 4609.

PRIVATE PARTY.
Money to loan on furniture without removal; low interest; easy payments; confidential. Box 44, Alameda.

BEST TERMS, LOWEST RATES ON
Furniture, Pianos, Etc.
FLAT OR INSTALLMENT LOANS.
Vinson Brokerage Co.
ROOMS 217-218 BACON BLDG.
Phones—OAKLAND 5942; HOME A-3546.

$250 to $50,000 on real estate or building loans, 6 to 7 per cent interest.
KOENIG & KROLL
878 Broadway, SE. corner 8th st.

DON'T borrow on salary until you see me. F. A. Newton, 613 Union Savings Bldg.

LOANS at legal interest on furniture, etc.; don't pay more. Oakland Loan & T. Co., room 25, 1003½ Broadway; established 12 yrs.; phone Oakland 2415.

LOANS—Building and flat; any amount; 6 and 7 per cent. Henry N. tum-Suden, 476 10th; phone Oakland 4478.

OUR RATES

For quick loans on furniture, pianos, horses, wagons, etc.:
ON $ 20 PAY $ .75
ON $ 50 PAY $1.75
ON $100 PAY $2.95
These payments include principal and interest; no other charges; everything private.

German-American Loan Company
329 First National Bank Bldg.,
14th and Broadway, second floor.
Phones A 5102; Oakland 2617.

Loans on Furniture PIANOS, ETC.
made same day as applied for; all business strictly confidential and rates are absolutely the lowest in the city. Pay a small monthly interest or in small payments just as you wish.
Keystone Brokerage Co.
460 13th st., room 12; phone Oakland 6196

LOANS ON REAL ESTATE.
Any amount—$100 to $50,000—Promptly.
E. H. LOHMANN
201 Union Savings Bank Building.
Phones: Oakland 1343; Home A-4318.

REAL ESTATE loans, 6% to 7%, made quickly. See A. N. Macdonald, 217-218 Bacon Bldg.; A 3546, Oakland 5942.

FOR LOWEST RATES AND BEST TERMS ON PIANOS AND FURNITURE, SEE
W. F. O'Banion
458 9TH STREET.

AT California's largest pawnbrokers, liberal loans on diamonds, jewelry, sealskins, furs, etc.; bank rates; ladies' private office; fire and burglar proof vaults on the premises.
CALIFORNIA LOAN OFFICE,
927 Broadway, cor. 9th, Oakland.

MONEY to loan on real estate
MONEY in any amount
MONEY at reasonable interest
MONEY to loan quickly
F. A. WILL
969 BROADWAY.

MONEY loaned salaried people, women keeping house and others, upon their own names, without security; cheapest rates, easiest payments; offices in 60 principal cities; save yourself money by getting our terms first. "Tolman's," 460 13th st., room 9, Oakland; Phelan Bldg., room 949, San Francisco.

MONEY advanced salaried people permanently emp.; low rates, easy terms. D. D. Drake, 14 Playter Bldg., Bdwy., Oak.; rooms 201-2, 948 Market st., S. F.

$70,000 FOR business property, $50,000 for residence property; promptly.
JOHNSON & MOOD,
Room 8, Macdonough Building.
Phones Oakland 265; A 3795.

$100 TO $100,000; 1st, 2d mtges.; any proposition. DU RAY SMITH, 1015 Broadway.

$25,000 MUST be loaned on real estate by Jan. 10. Answer Box 2737, Tribune.

Look At Our New Methods

We Give You Money on Credit
$10 to $ 00

Something New

A practical solution of the money question for housekeepers, workingmen and all others at charges that honest people can afford to pay, without any of the objectionable features of a regular Furniture Loan Company.

Money On Credit

$10 to $100
At Lowest Rates

$ .70	WEEKLY PAYS A	$10.00 Loan
1.60	WEEKLY PAYS A	22.50 Loan
2.20	WEEKLY PAYS A	31.50 Loan
2.85	WEEKLY PAYS A	40.50 Loan
3.45	WEEKLY PAYS A	49.50 Loan

Oakland Discount Company

Room 24, 1068 Broadway
Near 12th Street
Open until 8 p. m. during holidays.

R. E. CRUZAN
Salary and Furniture Loans.
Bacon Building

MONEY TO LOAN
On Furniture Pianos
Automobiles, Live Stock,
real estate, 1st and 2d mortgages, notes, etc. Terms, bank rates. Confidential.
SECURITY LOAN CO.
MACDONOUGH BUILDING.
OFFICE, ROOM 25, THIRD FLOOR.
Phones Oakland 1598 Home A-1354.

MONEY TO LOAN on real estate at 8 and 7 per cent. Hugh M. Cameron, 1058 Broadway.

MONEY WANTED.

Banks Pay 4% Interest
We Pay 6%, 7% and 8%

Why not have me place your money on the best first mortgage on high-class real estate at 6, 7 or 8 per cent? The banks get this rate of interest on your money and pay you 4 per cent. The banks loan money on mortgages and you can do the same.
We make no charge for placing your money on mortgages. would be pleased to have you come in and talk the matter over with me.

F. A. WILL
Real Estate Loans
969 Broadway.

MONEY WANTED—On a first mortgage, loan of $25,000 on Oakland real estate and manufacturing industry. 8 per cent, payable monthly. Box B-769, Tribune.

WANT $400 on corner lot near Pullman car shops; 100x130; will pay 10%. Box 2779, Tribune.

$350 AT 8 PER CENT FOR 2-4 YEARS; $600 SECURITY; PRIVATE PARTIES ONLY. 2616 BRAY AVE., AT DAVID ST.

$1200—Good security, house and lot, value $3000; no agents. Address Box 2903, Tribune.

BUYERS' GUIDE

PATRONIZE LOCAL MERCHANTS

DRAYAGE AND STORAGE.
JAS. HENNEBERRY does all kinds of draying. Office 428 6th st.; phones Oakland 564, A 1564; res. Oak. 4080, A 2746.

LAUNDRIES.
CHINESE laundry, Yut Lee, prop., 711 San Pablo ave.; phone Pekin 46.

HAIR GOODS.
CHARLES HOFFMAN & CO., importers of human hair, manufacturers of wigs and all kinds of hair goods. 406 14th st.; phone Oakland 5806.

CLASSIFIED ADVERTISEMENTS IN THE TRIBUNE PAY BIG RETURNS FOR THE MONEY INVESTED.

DAY AND CONTRACT WORK
A—CORBETT & BAYLES, general contractors, jobbing, store fittings. 1114 Franklin; phones Merritt 2708; Oakland 2739.

ANY kind roofs repaired or painted. A. Hillman, 595 E. 12th; drop postal card.

OAKLAND Marble Works, 717 7th st.; phones Oak. 3322, A 3298—Marble store fronts, steps, counters, base boards, etc.

EMPLOYMENT OFFICES
AN oldest Japanese employment office, 311 7th st.; Oakland 5522, Home A-3522.

JAPANESE employment and house-cleaning office, 319 7th; phone Oakland 3916.

ORIENTAL Employment Office supplies best help, city or country, on short notice. 262 5th st., Oakland; phones Oakland 2248, A 3691.

MIRRORS AND GLASS.
MIRRORS re-silvered, and glazing. Oakland Mirror and Glass Beveling Works, 818 Adeline; both phones.

ARCHITECTS
T. CATHER NEWSOM, architect, has removed to 545 Monadnock Bldg., San Francisco.

WANTED—OLD GOLD
HIGHEST prices paid for diamonds and old gold. Schoenfield & Co., 38 San Pablo.

PATENTS
CARLOS P. GRIFFIN, patents, late examiner U. S. Patent Office, 704 Pacific Bldg., San Francisco.

SPIRITUALISM
FOLLOW the crowd to Prof. Gee, 903½ Washington; circ. Sun., Tues., Fri.; rd. 50c.

LOCKSMITHS.
FOR door-openers and keys—Key Works, 861 Clay st.; phones Oakland 6717, A 2574; lawn mowers sharpened and repaired.

DRESSMAKERS.
MARIE ROMELL—Ladies' tailor-made suits, latest styles; Parisian modes. 320C Telegraph ave.; phone Oak. 7284.

WIG AND TOUPEE MAKER.
Doll wigs made to order, assortment of switches and cluster puffs, first quality only; combings made up. W. Acurath, 969 Broadway room 49; phone Oakland 1442.

SEWING MACHINES
LOWEST prices in city and best machines of all makes, both new and secondhand; a full guarantee with each machine; expert repairing; rent by week or month. J. B. Stallard, 547 18th st.; phone Home A-4036.

MODEL WORKS
B. W. NORTON, die and model works, gear cutting, designer and building of fine special machinery, tools and appliances. 858 Market st.; Oakland 5435.

COLLECTION AGENCY
PHYSICIANS' COLLECTION AGENCY, 3701 E. 14TH ST.; H. H. SELLERS, MANAGER.

STENOGRAPHERS
ANNE E. MARTIN,
PUBLIC STENOGRAPHER — NOTARY PUBLIC.
Room 47, 969 Broadway.

DRESSMAKERS
DRESSMAKING; latest styles; $6 up; dresses made over. 578 24th st., near San Pablo.

DRESSMAKING by day. Phone Oakland 5349.

INVESTMENTS
THERE is money in oil stock; I have a lease with option to buy 130 acres of land in a high gravity oil district. If you have $100 or more you can get in on the ground floor. $100 should bring $1000. Address Box 293, Oakland, Cal.

OSTRICH FEATHERS.
OSTRICH feathers dyed, cleaned, curled. Mme. Romain. Sacramento Ostrich Feather Wks., 1209 Clay. Oakland 2193.

ATTORNEYS-AT-LAW

A—PHILIP M. WALSH, Attorney-at-Law, rooms 501-532, the Oakland Bank of Savings Bldg., 12th and Broadway, Oakland, Cal.; office phone Oakland 3083; residence phone Piedmont 3016.

B. H. GRIFFINS, Attorney-at-Law, U. S. Bank Bldg., Oakland; phone Oak. 651.

A. L. FRICK, Attorney-at-Law, Bacon Bldg.; phone Oakland 9206.

A. A. MOORE, Attorney-at-Law, 15 2d st., San Francisco.

BEN F. WOOLNER, Attorney and Counselor-at-Law and Notary Public, First National Bank Bldg.; phone Oakland 29.

CLINTON G. DODGE, room 305, Oakland Bank of Savings Bldg.

DUDLEY KINSELL, Attorney-at-Law, Oakland Bank of Savings Bldg.; phone Oakland 1534.

EDWARD R. ELIASSEN, Attorney-at-Law, rooms 1113 and 1115, Union Savings Bank Bldg., Oakland, Cal.; phones Oakland 1669.

FREDERICK E. WHITNEY, Attorney-at-Law, 957 Broadway, rooms 17 and 19; phone Oakland 4873.

GEO. F. WITTER JR., Attorney-at-Law, offices 417-19 First National Bank Bldg.

GEO. DeGOLIA, Oakland Bank of Savings Bldg., room 613; phone Oakland 33.

GEO. W. REED, Ottorney, Union Savings Bank Bldg.; phone Oakland 651.

P. M. BRUNER, lawyer, 872 Broadway, on the ground floor.

HARRY W. PULCIFER, Attorney-at-Law, Union Savings Bank Bldg.; phone Oakland 1669.

HARRY C. SCHROEDER, U. S. and foreign patents, 415-16 First National Bank, Oakland; phone Oakland 2751.

JOHNSON & SHAW, law office 915 Union Savings Bank Bldg.; phone Oakland 3402.

JAMES J. VAN HOVENBERG, Attorney-at-Law, 969 Broadway; phone Oakland 908.

L. S. CLARK, Attorney-at-Law, 851 Jackson st. Consultation free; open evenings.

MELVIN C. CHAPMAN, Attorney-at-Law, Oakland Bank of Savings Bldg.; phone Oakland 836.

PERCY C. BLACK, Attorney (Reed, Black & Reed), Union Savings Bank Bldg.; phone Oakland 651.

R. W. KING, Attorney-at-Law, formerly Examiner Bldg., now room 761 (7th floor), Pacific Bldg., 4th and Market, San Francisco. General practice court and office; no fee for consultation or in advance; moderate charges.

STANLEY MOORE, Attorney-at-Law, Balboa Bldg., San Francisco.

DETECTIVE AGENCIES

BERNAL DETECTIVE AGENCY—Operatives furnished for all detective work, legal papers served; divorce cases a specialty. 1014 Broadway, room 7; phone Oakland 1837.

LAUNDRIES.

Union Rough-Dry

LAUNDRY—Oakland 3958; Home A 2059.
ALL ORDERS IN QUICK SERVICE.
Three Dozen for $1

NOTARY PUBLIC

AA—V. D. STUART, notary public; money to loan. Tribune office, 8th and Franklin; phone Oakland 528.

UNPAID WAGES COLLECTED

KENT, 969 Broadway—Wages, notes, accounts, attachments, suits, liens.

DIAMONDS WANTED

HIGHEST prices paid for diamonds and old gold. Schoenfeld & Co., 38 San Pablo.

LEGAL NOTICES

NOTICE OF ANNUAL MEETING OF STOCKHOLDERS OF WHITNEY LAND COMPANY, A CORPORATION.

To the stockholders of the WHITNEY LAND COMPANY, a Corporation:
Notice is hereby given that the regular annual meeting of the stockholders of Whitney Land Company, a corporation, will be held at the principal place of business of said corporation, located in Room No. 812 on the eighth floor of the building known as The Oakland Bank of Savings Building, situated on the northeast corner of Twelfth street and Broadway, in the City of Oakland, County of Alameda, State of California, on Monday, the 9th day of January, A. D. 1911, at the hour of 10 o'clock A. M. of said day, and that said meeting will be held for the purpose of electing a Board of Directors to serve for the ensuing year, and for the transaction of such other business as may come before the meeting.
Dated: Oakland, California, December 24, A. D. 1910.
IRA A. MILLER,
Secretary of Whitney Land Company.

INTEREST PAYMENT.
SAN ANTONIO PLANTATION CO.,
316-318 First National Bank Building, Oakland.
Interest at the rate of 4% per annum, after the first year, will be payable to shareholders in San Antonio Rubber Plantation, January 5, 1911.
The above disbursement is made from profits realized in cultivating auxiliary crops and from operation of plantation store.
No disbursement from proceeds of rubber crop can be made until the trees are six years old.
Oakland, Dec. 24, 1910.
R. H. CHAMBERLAIN,
Secretary.

DIVIDEND NOTICE.
BANK OF ITALY.
(Member of the Associated Savings Banks of San Francisco), SE. corner Montgomery and Clay streets, San Francisco. Market street branch, junction Market, Turk and Mason streets. West branch, 1221 Polk street, corner Fern avenue.
For the half year ending December 31, 1910, a dividend has been declared at the rate of four (4) per cent per annum on all savings deposits, free of taxes, payable on and after January 3, 1911. Dividends not called for are added to and bear the same rate of interest as the principal from January 1, 1911. Money deposited on or before January 10 will earn interest from January 1.
L. SCATENA, President.
A. PEDRINI, Cashier.

PER 4 CENT

DIVIDEND has been declared by the CENTRAL BANK OF OAKLAND for the half year ending December 31, 1910, on all savings deposits, free of taxes, payable on and after Tuesday, January 3, 1911.
Dividends not called for are added to and bear the same rate of interest from January 1, 1911.
CENTRAL BANK OF OAKLAND.
Arthur L. Harris, Cashier.

DIVIDEND NOTICE.
THE GERMAN SAVINGS AND LOAN SOCIETY.
THE GERMAN BANK.
(Member of the Associated Savings Banks of San Francisco), 526 California street. Mission branch, 2572 Mission street, near Twenty-second. Richmond branch, 432 Clement street, between Fifth and Sixth avenues.
For the half year ending December 31, 1910, a dividend has been declared at the rate of four (4) per cent per annum on all deposits, free of taxes, payable on and after Tuesday, January 3, 1911. Dividends not called for are added to the deposit account and earn dividends from January 1, 1911.
GEORGE TOURNY, Manager.

DIVIDEND NOTICE.
FIRST TRUST AND SAVINGS BANK,
Oakland, California.
(Affiliated with the First National Bank of Oakland).
For the six months ending December 31, 1910, a dividend has been declared at the rate of four (4) per cent per annum on savings deposits payable on and after January 1, 1911. Dividends not called for are added to and bear the same rate of interest as the principal. Money deposited on or before January 10th will draw interest from January 1st.
O. D. JACOBY, Cashier.

DIVIDEND NOTICE.
UNION SAVINGS BANK,
Oakland, Cal.
For the six months ending December 31, 1910, a dividend has been declared at the rate of four (4) per cent per annum on all savings deposits, payable on and after January 1, 1911. Dividends not called for will be added to and bear the same rate of interest as the principal, from January 1, 1911.
A. E. H. CRAMER, Cashier.

LEGAL NOTICES. (Continued)

ANNUAL MEETING.
Bankers Trust Company of Oakland, California, Oakland, California.
The annual meeting of the stockholders of the Bankers Trust Company of Oakland, California, will be held at the office of the corporation, No. 412 Twelfth street, Oakland, California, on Monday, January 16th, 1910, at four o'clock P. M.
W. W. GARTHWAITE, President.

DIVIDEND NOTICE.
The Central Loan Association of Alameda has declared a dividend at the rate of 6% per annum, from its earnings for the six months ending December 31, 1910, payable on or after January 1, 1911. Dividends not called for will be added to the principal and bear interest at the same rate.
D. L. RANDOLPH,
Vice-President.
F. N. DELANOY,
President.
Office, 2301 Central ave., Alameda, Cal.

STOCKHOLDERS' MEETING.
The regular annual meeting of the stockholders of the Central Bank of Oakland, California, will be held at the office of the corporation on Tuesday, January 10, 1911, at 3 o'clock P. M., for the purpose of electing a Board of Directors and transacting such other business as may properly come before the meeting.
ARTHUR L. HARRIS, Secretary.

STOCKHOLDERS' MEETING.
The regular annual meeting of the stockholders of the Central National Bank of Oakland will be held at the office of the Association on Tuesday, January 10, 1911, at 2 o'clock p. m., for the purpose of electing a Board of Directors and transacting such other business as may properly come before the meeting.
H. A. MOSHER, Cashier.

ANNUAL MEETING.
Union Savings Bank, Oakland, Cal.
The annual meeting of the stockholders of the Union Savings Bank of Oakland, Cal., will be held at the banking rooms, northeast corner of Thirteenth street and Broadway, Oakland, Cal., on Tuesday, January 10, 1911, at 2 o'clock p. m.
A. E. H. CRAMER, Cashier.

ANNUAL MEETING.
The Oakland Bank of Savings,
Oakland, Cal.
The annual meeting of the stockholders of the Oakland Bank of Savings, Oakland, California, will be held at the office of the corporation, northeast corner of Broadway and Twelfth streets, Oakland, California, on Monday, January 9, 1911, at 3 o'clock p. m.
W. W. GARTHWAITE, President.

ANNUAL MEETING HARBOR BANK.
The annual meeting of the stockholders of the Harbor Bank will be held at the banking rooms, Broadway, at Fifth street, on Tuesday, January 10, 1911, at 3:30 P. M.
C. C. SPAULDING, Cashier.

NOTICE TO CREDITORS.
Estate of Katharina Philipps, deceased.
Notice is hereby given by the undersigned executor of the estate of Katharina Philipps, deceased to the creditors of and all persons having claims against the said deceased, to exhibit them with the necessary vouchers within four (4) months after the first publication of this notice to the said executor at the office of Messrs tum Suden & tum Suden, 751-753 Pacific Building, San Francisco, State of California, which said office the undersigned selects as his place of business in all matters connected with said estate of Katharina Philipps, deceased.
GEORGE SAUER.
Executor of the estate of Katharina Philipps, deceased.
Dated, Oakland, Dec. 5, 1910.

LADIES' RELIEF SOCIETY.
CHILDREN TO BE ADMITTED IN JANUARY, 1911.
Gladys Spiers, f., aged 4 years.
Douglas Spiers, m., aged 3 years.
Edward Bouhne, m. aged 4 years.
Milton Maata, m., aged 5 years.
Ralph Taylor, m., aged 11 years.
Ethel Taylor, f., aged 9 years.
Ellu Rosenlind, f., aged 6 months.
By order of the board.
JESSIE CAMPBELL,
Cor. S. L. R. S. of O.
Oakland, January 2, 1911.

NOTICE OF TIME SET FOR PROVING WILL, ETC.
In the Superior Court of the County of Alameda, State of California.
In the matter of the estate of Joseph P. Lonergan, deceased.
Notice of time set for proving will, etc., and application for letters of administration with will annexed.
Notice is hereby given, that a petition for the probate of the will of Joseph P. Lonergan, deceased, and for the issuance to Jos. L. Dumontie of letters of administration with the will annexed has been filed in this Court, and that Monday, the 9th day of January, A. D. 1911, at 10 o'clock A. M. of said day, at the Courtroom of Department No. 4, of said Court, at the Court House in the City of Oakland, in the County of Alameda, has been set for the hearing of said petition, when and where any person interested may appear and contest the same, and show cause if any they have why said petition should not be granted.
Dated, Dec. 29, 1910.
JOHN P. COOK, Clerk.
By W. W. CRANE, Deputy Clerk.
DUDLEY KINSELL,
Attorney for Petitioner, 1102 Broadway, Oakland, California

NOTICE OF ANNUAL MEETING.
LADIES' RELIEF SOCIETY.
The annual meeting of the Ladies' Relief Society of Oak and for the election of officers and directors for the ensuing year will be held at the home, 393 Forty-fifth street, on Thursday, Jan. fifth, 1911, at ten A. M.
By order of the Board.
JESSIE CAMPBELL,
Cor. Sec. L. R. S. of O.

LEGAL NOTICES. (Continued)

NOTICE OF ADMINISTRATOR'S SALE.
In the Superior Court of the State of California, in and for the County of Alameda.
In the matter of the estate of J. H. Young, deceased.
No. 13,952. Dept. 4.
Notice of Administrator's sale of real estate at private sale.
Notice is hereby given that in pursuance of an order of the Superior Court of the State of California in and for the County of Alameda, made on the 28th day of December, A. D. 1910, in the matter of the estate of J. H. Young, deceased, the undersigned administrator of the estate of said J. H. Young, deceased, will sell at private sale to the highest bidder upon the terms and conditions hereinafter mentioned, and subject to the confirmation of the said Superior Court of the State of California, on or after Monday, January 16, A. D. 1911, all the right, title and interest and estate of said J. H. Young, deceased, at the time of his death in and to the real property hereinafter described, and all the right, title and interest that the said estate has by operation of law or otherwise acquired other than or in addition to that of said deceased at the time of his death of, in and to that certain lot, piece or parcel of land situate, lying and being in the City of Berkeley, County of Alameda, State of California, and bounded and particularly described as follows, to wit:
Commencing at a point on the eastern line of McGee avenue, formerly Hamilton street, distant thereon one hundred and thirty-five (135) feet northerly from the point of intersection thereof with the northern line of Bristol street; running thence northerly along said line of McGee avenue forty-five (45) feet; thence easterly parallel with Bristol street one hundred and ten (110) feet; thence southerly parallel with McGee avenue forty-five (45) feet; and thence westerly, parallel with Bristol street one hundred and ten (110) feet to the point of beginning.
Being the southern 45 feet of Lots U, V and W in Range No. 8 as laid down and delineated on a certain map entitled "Subdivision of Range 8, Hardy Tract, Berkeley," etc., filed April 15, 1878, in the office of the County Recorder of said Alameda County, together with the improvements thereon.
Terms and conditions of sale: Cash, gold coin of the United States, ten (10) per cent of the purchase price to be paid at the time of sale, balance on confirmation of sale. The purchaser to assume the payment of and take the property purchased by him subject to all Municipal, State and County taxes and all assessments, liens, and encumbrances of whatsoever name or nature, which are now, or may become hereafter chargeable to or a lien against the property purchased by him.
All bids or offers must be in writing and may be left at the office of Abe P. Leach, attorney for administrator, personally in said Alameda County, or may be filed in the office of the Clerk of this Court at any time after the first publication of this notice and before making said sale.
Dated: Oakland, California, December 30th, 1910.
H. B. MEHRMANN,
Administrator of the estate of J. H. Young, deceased.
ABE P. LEACH,
1113 Union Savings Bank Building, Oakland, California.

NOTICE OF TIME SET FOR PROVING WILL, ETC.
In the Superior Court of the County of Alameda, State of California.
In the matter of the estate of Charles H. Stevens, deceased. Notice of time set for proving will, etc.
Notice is hereby given that a petition for the probate of the will of Charles H. Stevens, deceased, and for the issuance to F. F. Jackson and Henry P. Dalton of letters testamentary thereon has been filed in this Court, and that Thursday, the 12th day of January, A. D. 1911, at 10 o'clock a. m. of said day, at the Courtroom of Department No. 4 of said Court, at the Court House in the City of Oakland, in said County of Alameda, has been set for the hearing of said petition and proving said will, when and where any person interested may appear and contest the same.
Dated December 30, 1910.
JOHN P. COOK, Clerk.
By W. E. ADAMS, Deputy Clerk.
GEO. E. JACKSON, Attorney for Petitioner, 1171 Market st., Oakland, Cal.

DIVIDEND NOTICE.
FARMERS' AND MERCHANTS' SAVINGS BANK, of Oakland, California
Franklin at Thirteenth Street.
For the half year ending December 31, 1910, dividends to depositors (payable on or after Tuesday, January 3, 1911) have been declared at the following rates per annum:
4% ON TERM ACCOUNTS.
3½% ON ORDINARY ACCOUNTS.
3% ON SPECIAL ORDINARY ACCOUNTS (SUBJECT TO CHECK).
Dividends not called for will be added to the account, and will earn the same rate of interest as the principal from January 1st, 1911. Term deposits made on or before January 10, 1911, will earn interest from January 1st, 1911.
GEORGE S. MEREDITH,
Cashier.

ANNUAL MEETING.
FIRST TRUST AND SAVINGS BANK,
Oakland, Cal.
The regular annual meeting of the stockholders of the First Trust and Savings Bank will be held at the office of the corporation at 11th street and San Pablo avenue, Tuesday, January 10, 1911, at 11 o'clock A. M.
O. D. JACOBY, Secretary.

ANNUAL MEETING.
The regular annual meeting of the Mountain View Cemetery Association will be held in the parlors of the Central National Bank, northeast corner of Fourteenth and Broadway, Oakland, California, Wednesday, January 11, 1911, at 3 P. M.
C. S. MELVIN, Secretary.

AT
32
Southern Pacific Offices
Tickets will be Sold
For
International Aviation Meet
AT SOUTH SAN FRANCISCO

World's records will be contested by Curtiss, Willard, Parmalee.
ROUND TRIP FROM Oakland, Alameda and Berkeley to park 60 cents.
ROUND TRIP, INCLUDING ADMITTANCE TO PARK $1.10.
Sale date January 7th to 16th, inclusive, return limit same date.

Southern Pacific

VENUS INHABITED, DECLARES SAVANT

Professor T. J. J. See Gives New Theory for Scientific Argument.

MONTGOMERY CITY, Mo., Jan. 2.—On the eve of the new year Thomas Jefferson Jackson See, the astronomer now in charge of the United States navy observatory at Mare Island, Cal., who was born on a farm near this city, sent his relatives here a message containing interesting information regarding his researches and theories tending to show the evolution of the solar system and the habitable condition of Venus.

This theory changes all reasoning on cosmical evolution accepted since the time of Laplace. Professor See claims that the accepted theories are vitiated by the false premise to the effect that the planet had been detached from the sun by the acceleration of rotation when the matter of the planets was originally expanded into nebula, filling their orbits and rotating in equilibrium under conditions of hydrostatic pressure, and that the satellites had been detached from the planets in the same way.

This reasoning, Professor See claims, on the shedding of planets and satellites under the supposed influence of accelerated rotation of relatively large central bodies which govern their motion, is now invalidated. Dr. See says he feels quite certain that Venus is not only habitable, but is probably inhabited by intelligent beings.

MAIL ORDER JAIL FOR BURLINGAME

Exclusive Village to Have Vine Clad Institution of Classic Architecture.

BURLINGAME, Jan. 2.—Burlingame is to have a mail order jail. Not that it needs such a place, for there are few malefactors in the vicinity of Burlingame who need the corrective influence of steel and stone; but simply because it looks well for a town to have a jail. Then what town can resist the alluring advertisements of the mail order houses?

Burlingame's social and civic unrest began when the town of Hillsborough incorporated last year and the town trustees announced that they would build a city hall and jail. In fact, they started with a jail, a vineclad institute conducted on the Clark estate by Town Marshal Jerry Conens.

BECOMES ENVIOUS.

Burlingame became envious. So it wrote to Milwaukee, which has been made famous by its jails, and asked the manufacturers to send along something quaint in the way of a jail, a sort of mission effect that would harmonize with the railroad station.

While the Burlingame people have their clothes made by a tailor, they were willing to get their jail made by a plebian mail order house. They asked to have it wide at the hips, with well padded shoulders and French cuffs on the trousers, or the architectural equivalent of those sartorial peculiarities, but still it will be a ready made jail. As yet Town Marshal George E. Jones has received no requests for reservations.

The town has not decided what it will do with the trading stamps that will come with the mail order jail.

TAFT RECOGNIZES GENERAL ESTRADA

President Authorizes Official Sanction on New Nicaraguan Government.

WASHINGTON, Jan. 2.—President Taft has authorized formal recognition of the new constitutional government of Nicaragua following the receipt of official dispatches announcing the election of General Juan J. Estrada as president.

Dr. Salvatore Castrillo who was appointed Nicaraguan minister to Washington, probably will be received by Secretary Knox this week for presentation of his letter of credence.

Confirmation of dispatches from Managua announcing Estrada's election reached the state department during the day in a cablegram from Thomas Moffatt, the American consul. Moffatt reported that great enthusiasm followed the announcement of Estrada's election and his presidential message was a strong and patriotic document.

President Taft telegraphed his felicitations for the new year to President Estrada and also his congratulations on the latter's assumption of office. Taft also expressed the friendship of the United States, the message carrying with it the recognition of the new Nicaraguan government.

NEW JERSEY'S CHIEF EXECUTIVE ON TRIP

NEWARK, N. J., Jan. 2.—Governor Fort of New Jersey, when he retires from office this month, to be succeeded by Dr. Woodrow Wilson, will prepart to go on a trip around the world, in company with Mrs. Fort. Mr. and Mrs. Fort will leave San Francisco about February 23. They will stay one week at Honolulu and then proceed to Japan for the cherry blossom season. They will be back in this country early in September.

SAVES TWO LIVES.

"Neither my sister nor myself might be living today, if it had not been for Dr. Dr. King's New Discovery," writes A. D. McDonald of Fayetteville, N. C., R. F. D. No. 5, "for we both had frightful coughs that no other remedy could help. We were told my sister had consumption. She was very weak and had night sweats, but your wonderful medicine completely cured us both. It's the best I ever used or heard of." For sore lungs, coughs, colds, hemorrhage, la grippe, asthma, hay fever, croup, whooping cough—all bronchial troubles—it's supreme. Trial bottle free. 50c and $1. Guaranteed by Osgood Bros.

A Furniture Sale which the entire bay district waits for

Come and look in our 12 big show windows

Breuner's 52nd Annual CLEARANCE

Come and look in our 12 big show windows

A sale where profits are entirely forgotten—the one aim is to clean our stock of all Odd pieces and do it quickly before taking our annual inventory. All odd pieces MUST be sold; all dropt patterns go at your own price, practically. Come and look on the green tags.

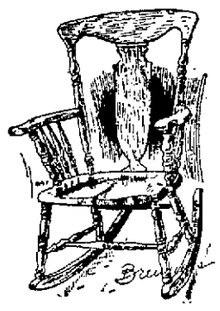

This $6.50 solid golden oak Rocker, Clearance Price **$3.95**

Full-size genuine Brass Bed, a $25 value. Clearance Price. **$10.00**
Thirty other designs on display.

Don't Stay Away Because
You haven't the cash handy; we will make terms of payment to suit your convenience. Your credit is good at this store.

This weathered oak stand, strongly built and well finished for only **$1.95**

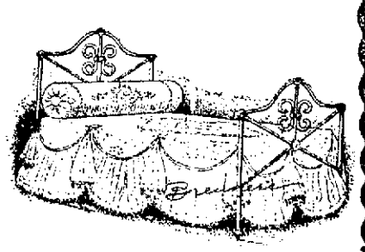

A full-size Iron Bed for less than you would pay for a spring. Clearance Sale Price **$2.95**

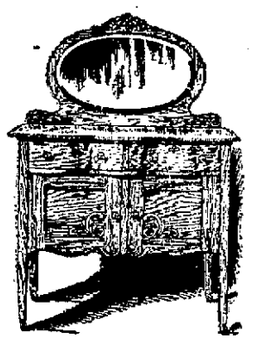

A splendid piece for your dining room. A good value at $20. Clearance Price **$10.85**

Odd dining chairs at greatly reduced prices. Some about half their former price.

Our clearance sale finds some excellent values in odd patterns of springs. This full-size cable-edge fabric spring is as under supports as pictured and is a regular $5.00 value. Special **$2.95**

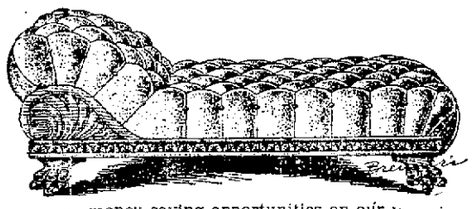

Many money-saving opportunities on our parlor floor during this sale. This big golden oak head couch is one of them. It is now marked **$13.50**

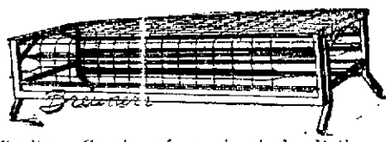

Sanitary Couch of angle steel. Both sides let up or down. Some stores ask $6.00 for it. Our sale price **$3.95**

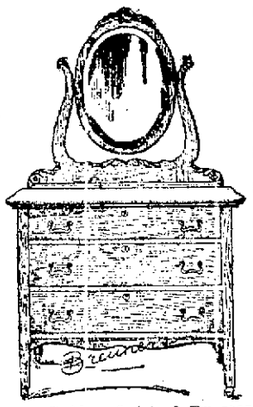

Golden finished Dresser with large oval shaped bevel plate mirror. A $12.50 value. Clearance price .. **$7.95**

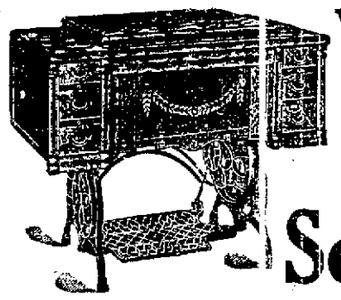

We can save you $22 to $35 on your Sewing Machine

The same high-grade style of machine which agents sell for from $40 to $80 we will sell you for from $18 to $45. You take no chances when you purchase a machine at Breuner's, because we sell our Sewing Machines on a "money-back" basis and keep them in repair. Having no outside agents we save you their high commission and furthermore we will not bother you at your home. When you come in ask about our FREE trial offer.

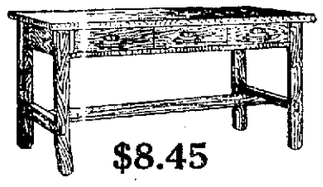

$8.45

A massive Mission designed Library Table, top measures 27x44 inches, weathered finish, with magazine shelf and drawer in top. Our Clearance Sale Price.. **$8.45**

Special $3.50

The handiest piece of kitchen furniture made; comes in natural finish, with two drawers, two bins and two slides—one bin has two compartments.

Pay a little each month

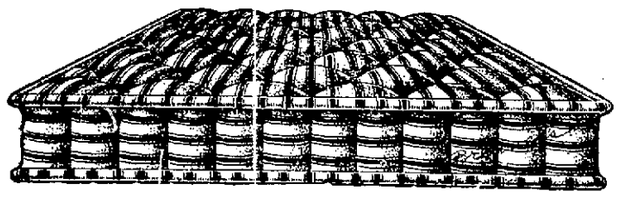

The comfort of your bed depends on the mattress. This combination floss and cotton mattress is cased in a good grade of striped ticking. It is an exceptionally good value at $10. Special.... **$7.65**

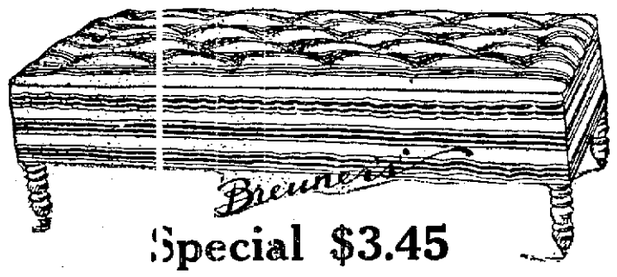

Special $3.45

Now is the time to add the many furniture requirements. You can pick up hundreds of real bargains during this sale. For instance, this mattress on legs is sold all over town for $5.00 and $6.00. Our Clearance Price is only **$3.45**

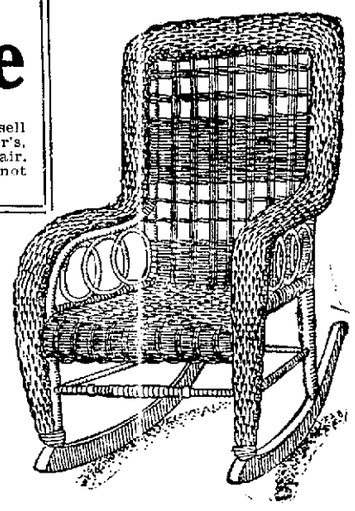

You will pay $4.50 and $5.00 for this Reed Rocker at other stores. We sell it for $4.00, but our Clearance Price is only.... **$2.95**

Our clearance price on this big golden Chiffonier is so low that you can buy one just to store laundry in. Now on sale for **$7.85**

Dropt Patterns of Carpet

	Regular Price.	Now.
6x9 Axminster Rugs	$18.00	$14.60
8.3x10.6 Axminster Rugs..	$21.00	$17.00
9x12 Axminster Rugs....	$24.00	$19.45
6x9 Wilton Rugs.....	$30.00	$21.45
6x9 French Wilton Rugs.	$40.00	$29.15
8.3x10.6 French Wilton Rugs.	$42.00	$30.60
9x12 French Wilton Rugs.	$48.00	$35.65
6x9 Body Brussels.....	$20.00	$14.40
8.3x10.6 Body Brussels..	$30.00	$21.00
9x12 Body Brussels.....	$30.00	$24.30
6x9 Tapestry Brussels Rugs.	$ 9.50	$ 6.80
8.3x10.6 Tapestry Brussels Rugs.	$ 11.25	$ 9.00
9x10.6 Tapestry Brussels Rugs.	$ 13.50	$10.80
9x12 Tapestry Brussels Rugs.	$ 13.50	$10.80
6x9 Crex Rugs.....	$ 5.10	$ 4.10
8x10 Crex Rugs . . .	$ 7.75	$ 6.20
9x12 Crex Rugs....	$10.00	$ 8.00
6x9 Hofi Matting Rugs..	$ 7.20	$ 4.95
7.6x10.6 Hofi Matting Rugs.	$10.25	$ 7.15
8.3x10.6 Hofi Matting Rugs.	$10.75	$ 7.55
9x12 Hofi Matting Rugs.	$12.00	$ 8.40
6x9 Koba (half wool Mattings Rugs.	$11.00	$ 7.75
8.3x10.6 Koba (half wool) Matting Rugs.	$12.50	$ 8.75
9x12 Koba (half wool) Matting Rugs.	$14.00	$ 9.80

LINOLEUM

	Regular Price.	Now.
9 yards Remnant Inlaid Linoleum.	$14.40	$ 8.10
6½ yards plain Brown Linoleum.	$ 6.50	$ 3.35
18 yds. Inlaid Linoleum.	$36.00	$22.25
11 yds. Inlaid Linoleum.	$16.50	$ 7.90
12 yds. Inlaid Linoleum.	$18.00	$10.80
24 3x3 Print Linoleum Mats.	$ .75	$ .30

No. 20502

received the Alton Park $4000 Breuner Bungalow

The party who has this number please call at our store Tuesday morning to receive the deed.

Odd Pieces of Draperies

CURTAINS

	Regular.	Now.
45 in. wide, Colonial Panel Curtains, each.	$ 5.50	$ 3.60
50 in. wide, to match above, each.....	$ 7.00	$ 4.95
40 in. wide, Colonial Panel Curtains, each.	$ 4.50	$ 3.00
White Novelty Net Curtains, pair.	$ 5.50	$ 3.60
Fine White Brussels, a pair.	$11.50	$ 8.50
Fine White Irish Point, pair.	$ 7.50	$ 4.95
Fine White French Net with filet lace, motifs and cluny edge, pair.	$ 4.75	$ 3.00
Ivory Irish Point, heavy net, pair.	$ 5.50	$ 3.50
Ivory Irish Point, heavy net, pair.	$ 5.00	$ 3.75
Fine Imported Irish Point Curtains, pair.	$ 7.00	$ 5.00
Fine Imported Irish Point Curtains, pair.	$11.50	$ 8.50
Fine Imported Irish Point Curtains, pair.	$ 9.00	$ 7.00
Fine Imported Irish Point Curtains, pair.	$23.00	$18.00
Fine Scrim Curtains with hand-oil stenciled border, pair.	$6.00	$3.00
Fine Scrim Curtains with hand-oil stenciled border, pair.	$7.50	$3.40
Fine Scrim Curtains with hand-oil stenciled border, pair.	$9.50	$4.75
Scrim, with filet lace border, pair.	$ 2.00	$ 1.25
Colored embroidered border Scrim with Cluny edge, pair.	$6.50	$3.60
Drawnwork Scrim, with filet lace border.	$5.00	$3.85

All remnants, including fine damasks, Tapestries, Brocades, Brocatelles, Silks, Cretonnes and Velours at half regular price.

CUSHIONS

200 Cushions, filled with pure silk floss and covered with fine Tapestries, Silks, Linens, Velours, Damasks and Brocades, ranging in price from $1.50 to $8.00 the yard. Your choice for $1.85 each.

We shall give another Bungalow this year---1911

Watch papers for announcement soon as we decide upon the location and plans

Breuner's—Oakland

13th & Franklin Streets